

# RANCHO SANTIAGO COMMUNITY COLLEGE DISTRICT



## ADDENDUM NO. 1

Bid #1414 BR Signage and Wayfinding  
at  
Santa Ana College

Address: 1530 W. 17<sup>th</sup> Street, Santa Ana, CA 92706

Project ID #3625

January 18, 2022

**Owner:**  
**Rancho Santiago Community College District**  
**2323 North Broadway, Room 112**  
**Santa Ana, California 92706**

RECEIPT OF THIS ADDENDUM MUST BE ACKNOWLEDGED ON BID FORM WHEN  
SUBMITTED

The following changes, additions, deletions or corrections shall become a part of the Contract Documents for the project named on the previous page and all other conditions shall remain the same. The Bidders shall be responsible for transmitting this information to all affected Subcontractors and Suppliers, prior to the closing of Bids. Prospective Bidders shall acknowledge receipt of all Addenda in the space provided on the Bid Proposal Form by the number (list every addenda). Failure to do so shall deem the Bid Proposal as non-responsive and subject the Bidder to disqualification.

**Item No. AD 1-1**

Question: Is there an Engineers estimate for this project?

Answer: Engineers estimated range is \$364,000 - \$384,000.00.

**Item No. AD 1-2**

Question: Is this contract subject to the Community and Student Workforce Project Agreement for Construction and Major Rehabilitation Funded by Measure Q?

Answer: This is a prevailing wage project, not subject to the Community and Student Workforce Project Agreement.

**Item No. AD 1-3**

Question: Can C-10/C45 licenses bid on the project?

Answer: This Bid requires B License. C-10/C45 can bid as a subcontractor to the B License Contractor.

**Item No. AD 1-4**

Question: Site Plan on A1.1 Identifies Quantity 6 for Sign Type P22- is there really 6 or is this a typo – if there is really 6 can you please identify locations on the site plan map?

Answer: P22 to be a total of (7) signs. These signs are located south of Building P.

**Item No. AD 1-5**

Refer to attached Drawing A1.1, Site Plan. Modify as follows:

- A. Delete upgrades to existing sign M3 at 17th Street north entry.
- B. Delete signs FS, P2, and P11 north of Building R.
- C. Add (2) new P23 signs (EV post signs) on the south side of Parking Lot 11, refer to attached Drawing A6.1.

**Item No. AD 1-6**

Refer to attached Drawing A2.1, Buildings A & B Signage Plans and Elevations, Elevations 2B, 3B, 8B, 9B and 10B.

All Buildings B4-B8, B15-B31 and B33 signage to be Anodized Brushed Aluminum not Bronze.

**Item No. AD 1-7**

Refer to attached Drawing A5.1, Site Directory Signs S3 and S4. Modify as follows:

- A. Sign S3: At Central Campus, delete AD and replace with H and T letters.
- B. Sign S3: At West Campus, add letter I.
- C. Sign S4: At West Campus, add letter I.
- D. Sign S4: At Central Campus, delete AD and replace with letters H and T.

**Item No. AD 1-8**

Refer to attached Drawing A6.1, Post Sign Details.

Add the following:

- A. Add Sign Type E, EV Charging Sign.
- B. Add Sign No. P23 to Post Sign Schedule.

**Item No. AD 1-9**

Refer to attached Drawing A6.2, Sign Details, General Notes. Revise General Note No. 1 as follows:

1. Contractor to repair existing hardscape, landscaping and irrigation at new construction, field verify.
  - A. PVC pipe and fittings to match existing.
  - B. Reroute with 45-degree elbows in lieu of 90-degree elbows.

- C. Adjust adjacent existing sprinkler head positioning where spray is not spraying monuments.
- D. Sprinkler heads to match existing and approved by District representative.

**Item No. AD 1-10**

Refer to attached Drawing A6.3, Sign Details, General Notes. Revise General Note No. 1 as follows:

1. Contractor to repair existing hardscape, landscaping and irrigation at new construction, field verify.
  - A. PVC pipe and fittings to match existing.
  - B. Reroute with 45-degree elbows in lieu of 90-degree elbows.
  - C. Adjust adjacent existing sprinkler head positioning where spray is not spraying monuments.
  - D. Sprinkler heads to match existing and approved by District representative.

**Item No. AD 1-11**

Refer to attached Drawing A6.4, Sign Details. Add General Notes as follows:

1. All installation of signage sleeves is to provide complete water proofing.
2. Provide exterior grade sealant, self-adhering polymer/rubber waterproof membrane or elastomeric acrylic protective coating base on the specific building surface.
3. When drilling and mounting of signage avoid water infiltration between letters, building and anchorage.

**This is the end of Addendum No. 1**



# Addendum 1: Item No. AD 1-4 and Item No. AD 1-5

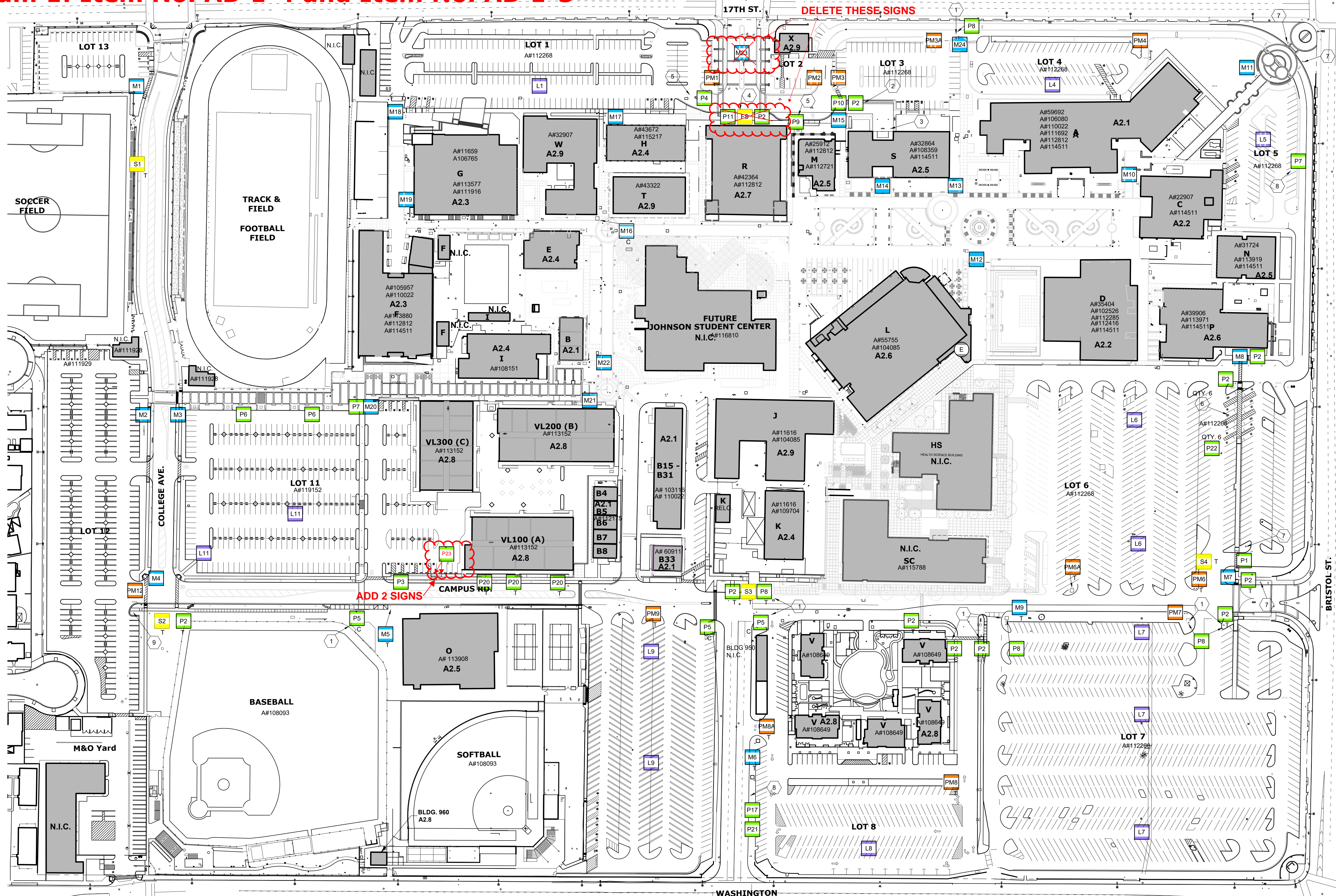

**1 SITE PLAN**  
SCALE: 1" = 80'-0"



### GENERAL NOTES

- A. CONTRACTOR TO RESTORE IRRIGATION, DESIGN/BUILD EXISTING LANDSCAPE IRRIGATION MODIFICATIONS AT NEW SIGNS LOCATED IN TURF OR PLANTERS. RELOCATE EXISTING IRRIGATION PIPE AND HEADS AS REQUIRED TO PERMIT INSTALLATION OF NEW SIGNS AND PREVENT IRRIGATION FROM SPRAYING SIGNS. FIELD SURVEY EXISTING IRRIGATION SYSTEM
- B. PROVIDE TEMPORARY CHAIN LINK FENCING AROUND NEW CONSTRUCTION
- C. FIELD VERIFY FINAL LOCATIONS OF ALL SIGNAGE PRIOR TO INSTALLATION
- D. ALL NEW SIGNS AND MONUMENTS TO MATCH EXISTING, FIELD VERIFY
- E. REPAIR ALL PAVING AT REMOVED SIGNS
- F. CONTRACTOR TO RESTORE HARDSCAPE AND LANDSCAPING
- G. NEW SIGNS LOCATED IN EXISTING CONCRETE PAVING SCOPE OF WORK TO INCLUDE REMOVAL OF EXISTING PAVING TO ACCOMMODATE NEW CONSTRUCTION

### KEYNOTES

1. REMOVE EXISTING STOP SIGN, REPAIR CONCRETE PAVING (WHERE OCCURS)
2. REMOVE EXISTING U-TURN SIGN
3. REMOVE EXISTING FREE-STANDING DIRECTORY, RETURN TO DISTRICT AND REPAIR CONCRETE PAVING
4. REMOVE EXISTING NO DROP-OFF OR PICK-UP SIGN
5. REMOVE EXISTING SIGN AND POST
6. REMOVE EXISTING SIGN, EXISTING POST TO REMAIN
7. REPLACE EXISTING SIGN GRAPHICS TO MATCH EXISTING
8. REMOVE EXISTING POST SIGN
9. REMOVE AND REPLACE STOP SIGN POST FOOTING

### LEGEND

<span style="border: 1px solid black; padding: 2px;">P</span>	POST SIGN, RE:1/A6.1	<span style="border: 1px solid black; padding: 2px;">FS</span>	FUTURE SITE (FS) DIRECTORY SIGN N.I.C.
<span style="border: 1px solid black; padding: 2px;">M</span>	MONUMENT SIGN, RE:A4.1/A4.2		
<span style="border: 1px solid black; padding: 2px;">PM</span>	PARKING LOT MONUMENT SIGN, RE: A3.1		
<span style="border: 1px solid black; padding: 2px;">L</span>	LIGHT POLE SIGN, RE:5/A6.1		
<span style="border: 1px solid black; padding: 2px;">S</span>	SITE DIRECTIONAL SIGN, RE:4/A5.1		

IDENTIFICATION STAMP  
DIV. OF THE STATE ARCHITECT  
APP: 04-119194 INC:  
REVIEWED FOR  
SS  FLS  ACS   
DATE: 08/07/2020



8816 Foothill Boulevard, Suite 103-224  
Rancho Cucamonga, CA 91730  
a9contact@architecture9.com

ARCHITECTS STAMP:



CONSULTANT:

CONSULTANTS STAMP:

SCHOOL DISTRICT:  
**RANCHO SANTIAGO COMMUNITY COLLEGE DISTRICT**

PROJECT:  
**SANTA ANA COLLEGE WAYFINDING SIGNAGE**

JOB NUMBER: 80.03.02  
DATE: 06/14/19

REVISION: DATE: \_\_\_\_\_  
REVISION: DATE: \_\_\_\_\_

DRAWING TITLE:  
**SITE PLAN**

DRAWING NO.:

# A1.1



# Addendum 1: Item No. AD 1-6

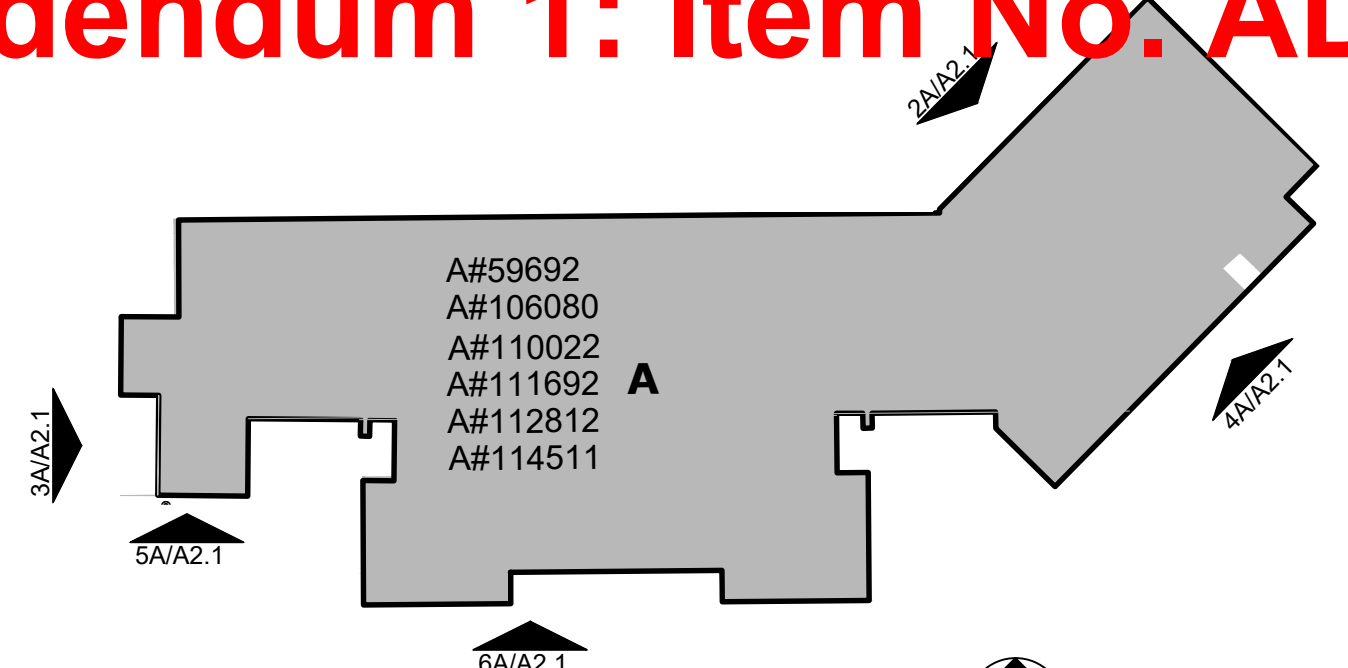

**1A BUILDING A SITE PLAN**  
SCALE: N.T.S. BLDG. A TRUE NORTH

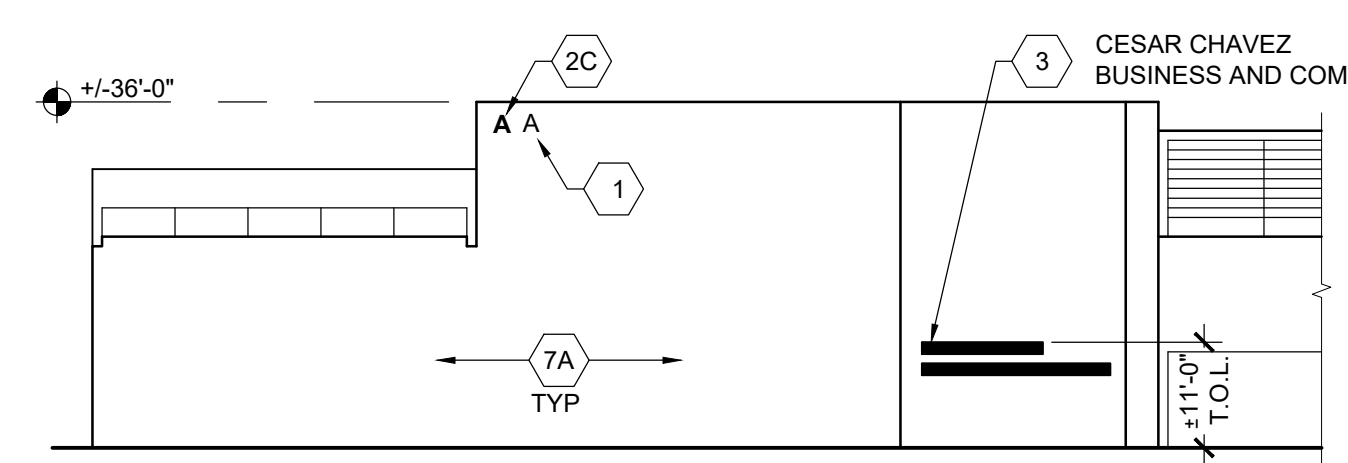

**2A PARTIAL NW ELEVATION**  
SCALE: N.T.S. BLDG. A

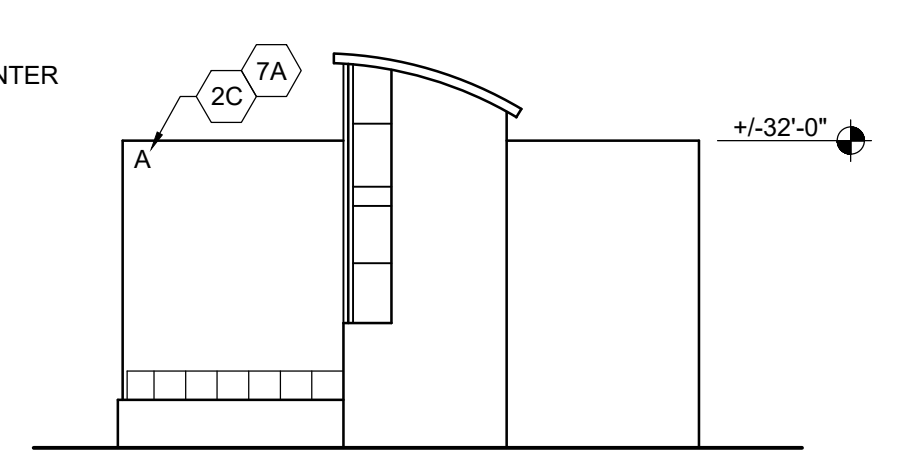

**3A PARTIAL WEST ELEVATION**  
SCALE: N.T.S. BLDG. A

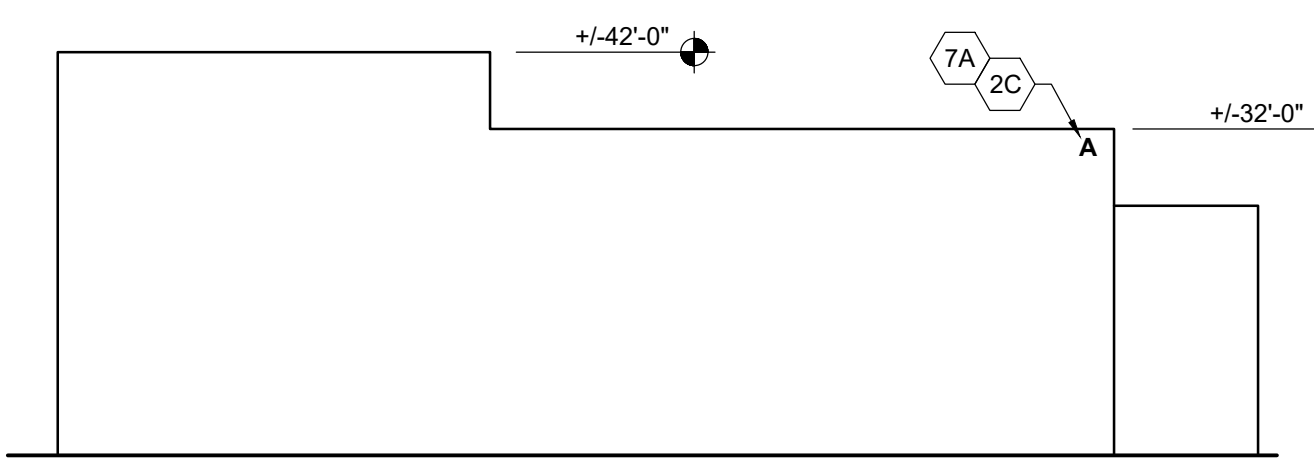

**4A PARTIAL SE ELEVATION**  
SCALE: N.T.S. BLDG. A

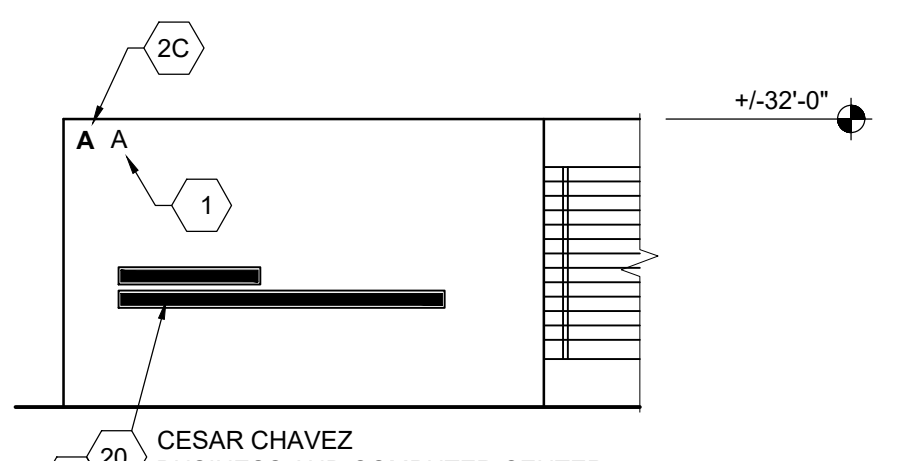

**5A PARTIAL SOUTH ELEVATION**  
SCALE: N.T.S. BLDG. A

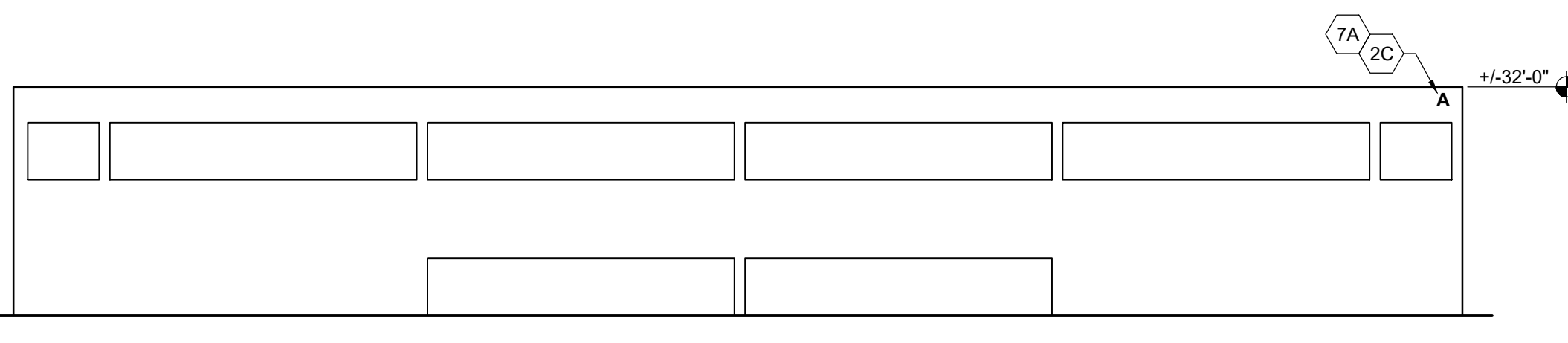

**6A PARTIAL SOUTH ELEVATION**  
SCALE: N.T.S. BLDG. A

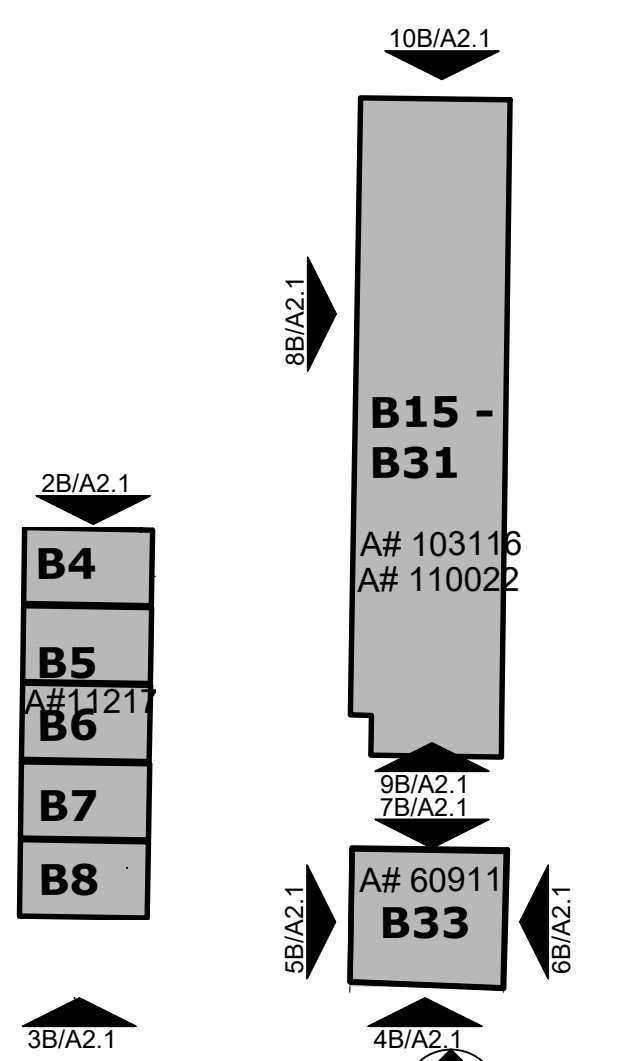

**1B BUILDING B SITE PLAN**  
SCALE: N.T.S. BLDG. B TRUE NORTH

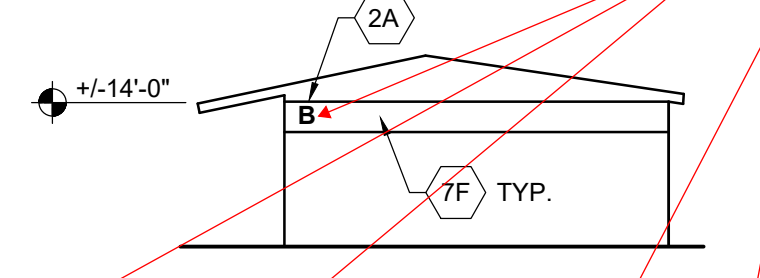

**2B NORTH ELEVATION**  
SCALE: N.T.S. BLDG. B4-8

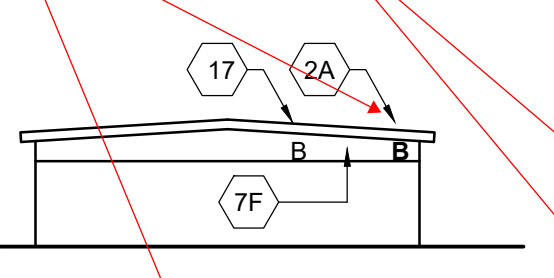

**3B SOUTH ELEVATION**  
SCALE: N.T.S. BLDG. B4-8

All BUILDING B SIGNS TO BE ANODIZED BRUSHED ALUMINUM

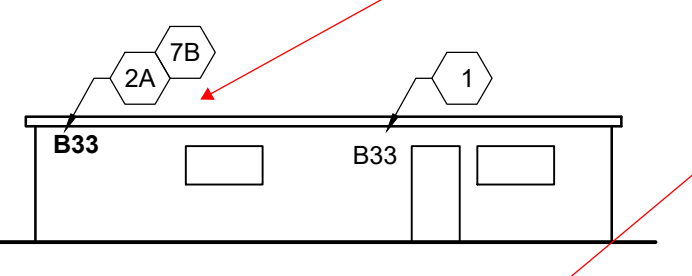

**4B SOUTH ELEVATION**  
SCALE: N.T.S. BLDG. B 33

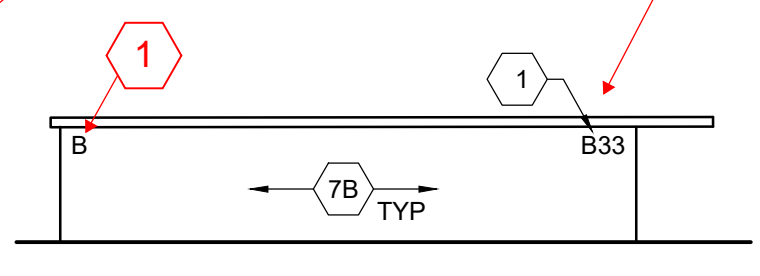

**5B WEST ELEVATION**  
SCALE: N.T.S. BLDG. B 33

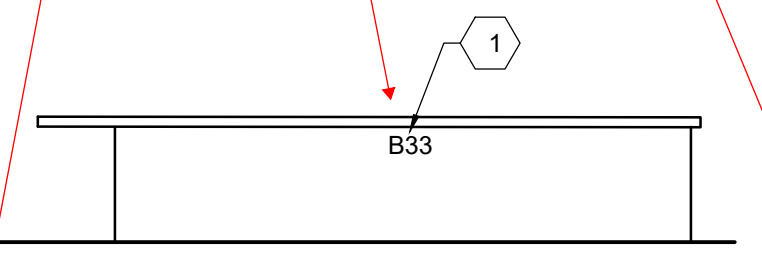

**6B EAST ELEVATION**  
SCALE: N.T.S. BLDG. B 33

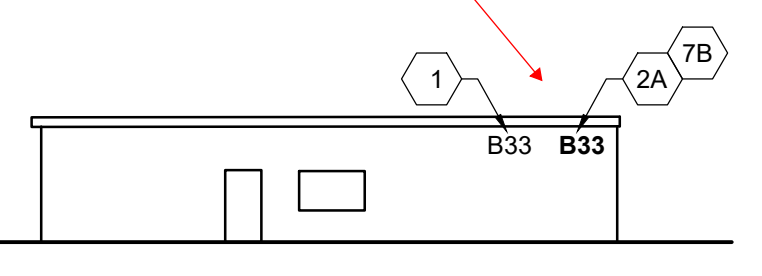

**7B NORTH ELEVATION**  
SCALE: N.T.S. BLDG. B 33

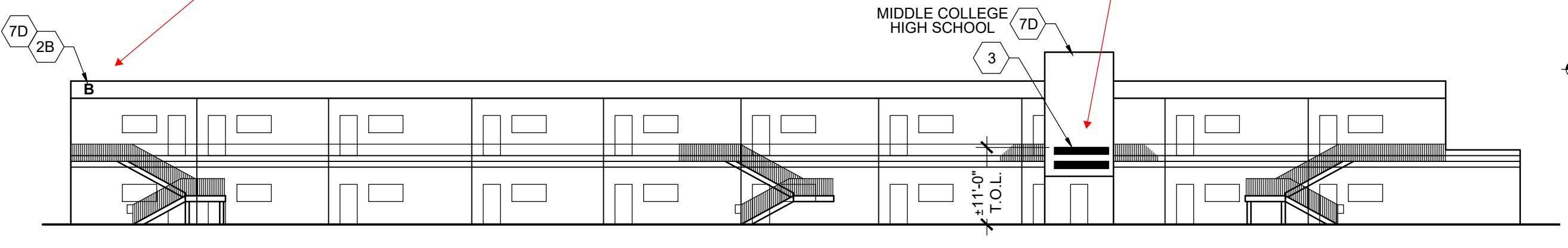

**8B WEST ELEVATION**  
SCALE: N.T.S. BLDG. B 15-31

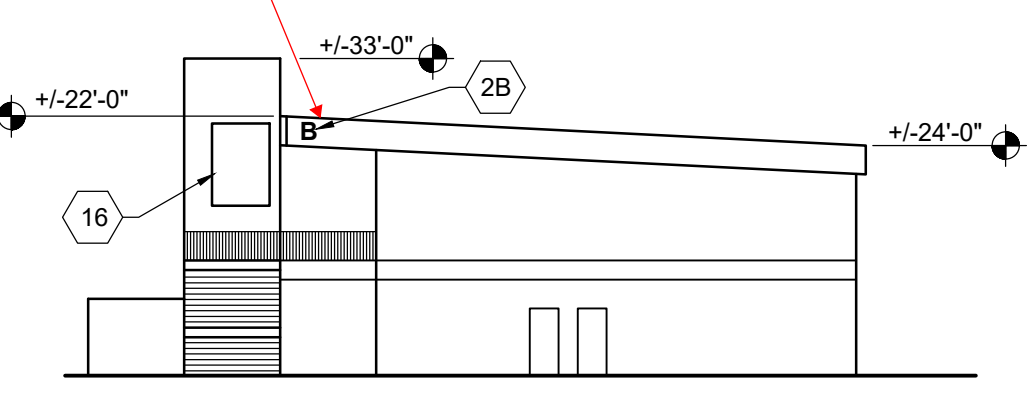

**9B SOUTH ELEVATION**  
SCALE: N.T.S. BLDG. B 15-31

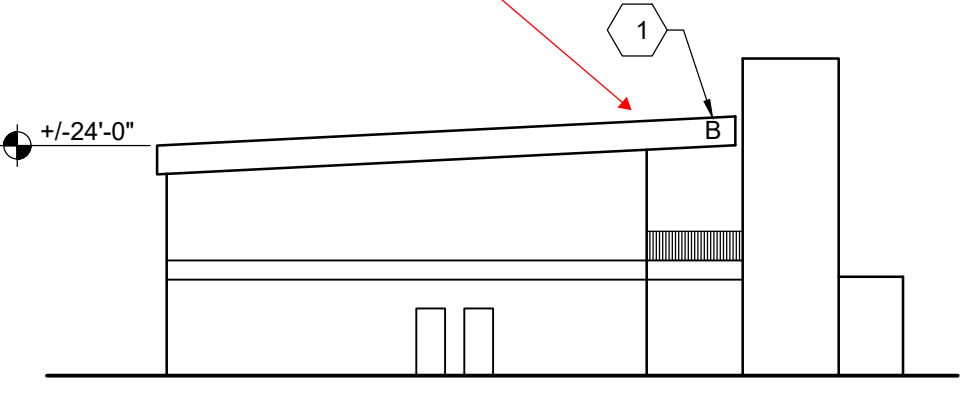

**10B SOUTH ELEVATION**  
SCALE: N.T.S. BLDG. B 15-31

## KEYNOTES

- REMOVE EXISTING METAL OR PLASTIC BUILDING LETTER AND/OR BUILDING NAME, IN-FILL HOLES, RE-PAINT AT EXISTING PAINTED SURFACE LOCATIONS TO MATCH EXISTING ADJACENT SURFACE. RETURN TO DISTRICT.
- NEW MEDIUM BRONZE ALUMINUM POST-MOUNTED BUILDING LETTER: RE:1/A6.4
  - A. 12" HIGH
  - B. 18" HIGH
  - C. 24" HIGH
  - D. 30" HIGH
  - E. 36" HIGH
- NEW 10" H. MEDIUM BRONZE ALUMINUM POST-MOUNTED BUILDING NAME SIGN, ALL CAPITALS, RE: 1/A6.4
- FUTURE 10" H. ALUMINUM POST-MOUNTED BUILDING NAME SIGN N.I.C.
- PREPARE, PRIME AND PAINT EXISTING METAL BUILDING LETTER AND/OR NAME GREY TO MATCH NEW BRUSHED ALUMINUM SIGNAGE
- REMOVE EXISTING FREE-STANDING LIGHTED SIGN. CAP ELECTRICAL SERVICE AND REPAIR ROOF.
- EXISTING WALL SURFACE TO REMAIN: FIELD VERIFY
  - A. CONCRETE, RE: 1A/A6.4
  - B. CMU, RE: 1A/A6.4
  - C. WOOD, RE: 1B/A6.4
  - D. STUCCO/PLASTER, RE: 1B&1C/A6.4
  - E. METAL, RE: 1B&1C/A6.4
  - F. METAL FRAME, RE: 1D/A6.4
- CENTER NEW BUILDING LETTER IN EXISTING PARAPET, FURR-OUT OR COLUMN
- EXISTING SIGNAGE TO REMAIN
- CENTER NEW SIGNAGE OVER EXISTING ENTRY OR ELEVATOR
- EXISTING WALL-MOUNTED LIGHT, SECURITY CAMERA OR DEVICE TO REMAIN
- PAINT ENTIRE FACE OF EXISTING BUILDING FASCIA
- MOUNT BUILDING NAME ON EXISTING ANGLED CMU WALL
- TOP OF NEW LETTERS TO ALIGN WITH TOP OF ADJACENT WINDOWS
- EXISTING LIGHT, SECURITY CAMERA, OR DOWNSPOUT TO REMAIN
- EXISTING PAINTED MURAL TO REMAIN
- PAINT OVER EXISTING PAINTED BUILDING NUMBER TO MATCH EXISTING ADJACENT COLOR
- CENTER NEW SIGN ON EXISTING LIGHT FIXTURE
- INSTALL NEW SIGN IN THE SAME LOCATION AS EXISTING REMOVED SIGN
- NEW 10" H. MEDIUM BRONZE ALUMINUM POST-MOUNTED BUILDING NAME SIGN ON ALUMINUM PLATE, POWDER-COAT TO MATCH BUILDING COLOR, FIELD VERIFY LENGTH OF METAL PLATE TO COVER REMOVED EXISTING LETTER, RE:4/A6.4
- PAINT LARGE PORTION OF EXISTING BUILDING AT REMOVED SIGNAGE TO MATCH EXISTING ADJACENT COLOR
- PAINT EXISTING UTILITY BOX WHITE TO MATCH BUILDING
- NEW 24" H. MEDIUM BRONZE ALUMINUM POST-MOUNTED BUILDING NAME LETTERS, RE: 1/A6.4

## LEGEND

- M** NEW BUILDING LETTER
- M** EXISTING BUILDING LETTER TO BE REMOVED U.O.N.
- NEW BUILDING NAME SIGN
- EXISTING BUILDING NAME SIGN TO REMAIN
- EXISTING BUILDING NAME SIGN TO BE REMOVED
- FUTURE BUILDING NAME SIGN N.I.C.

## GENERAL NOTES

- CONTRACTOR IS RESPONSIBLE TO MATCH EXISTING PAINT COLORS FOR ALL BUILDINGS REQUIRING PAINT. NO MANUFACTURER NUMBER WILL BE PROVIDED
- INCLUDE A MINIMUM OF 25 S.F. U.N.O. RE-PAINTING EXTERIOR EXISTING PAINTED SURFACE AT REMOVED EXISTING WALL SIGNAGE
- CONTRACTOR IS RESPONSIBLE TO INFILL ALL HOLES AT REMOVED SIGNAGE AND COLOR MATCH THE SEALANT TO THE EXISTING SURFACE
- FIELD VERIFY EXISTING CONDITIONS

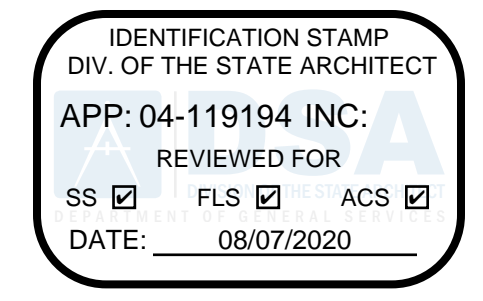

8816 Foothill Boulevard, Suite 103-224  
Rancho Cucamonga, CA. 91730  
a9contact@architecture9.com

ARCHITECTS STAMP:



CONSULTANT:

CONSULTANTS STAMP:

SCHOOL DISTRICT:

**RANCHO SANTIAGO COMMUNITY COLLEGE DISTRICT**

PROJECT:

**SANTA ANA COLLEGE WAYFINDING SIGNAGE**

JOB NUMBER: 80.03.02  
DATE: 06/14/19

REVISION:  $\Delta$  DATE: \_\_\_\_\_  
REVISION:  $\Delta$  DATE: \_\_\_\_\_

DRAWING TITLE:

**BUILDINGS A & B SIGNAGE PLANS AND ELEVATIONS**

DRAWING NO.:

**A2.1**

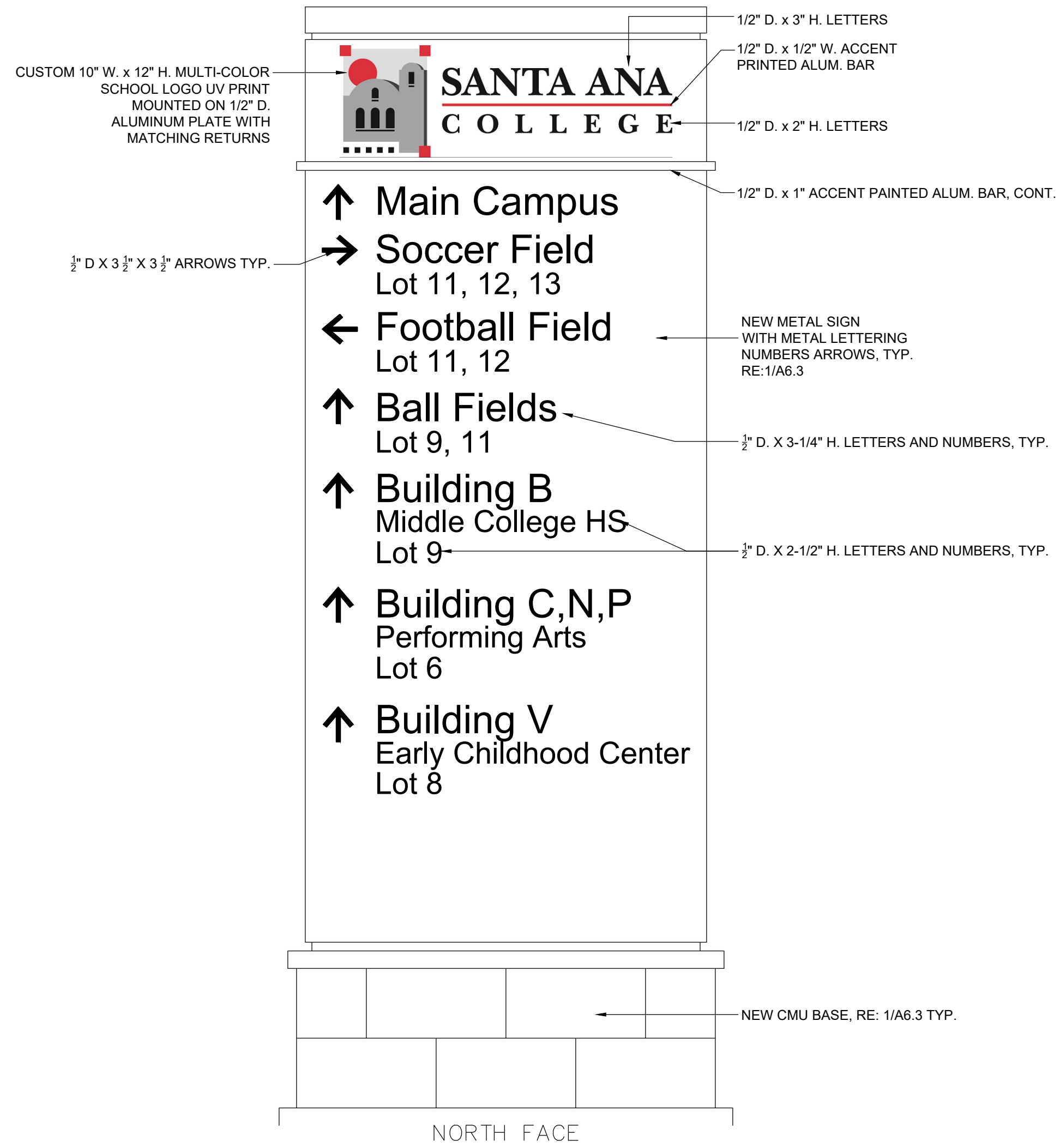

**1 SITE DIRECTORY SIGN S1**  
SCALE: 1" = 1'-0"

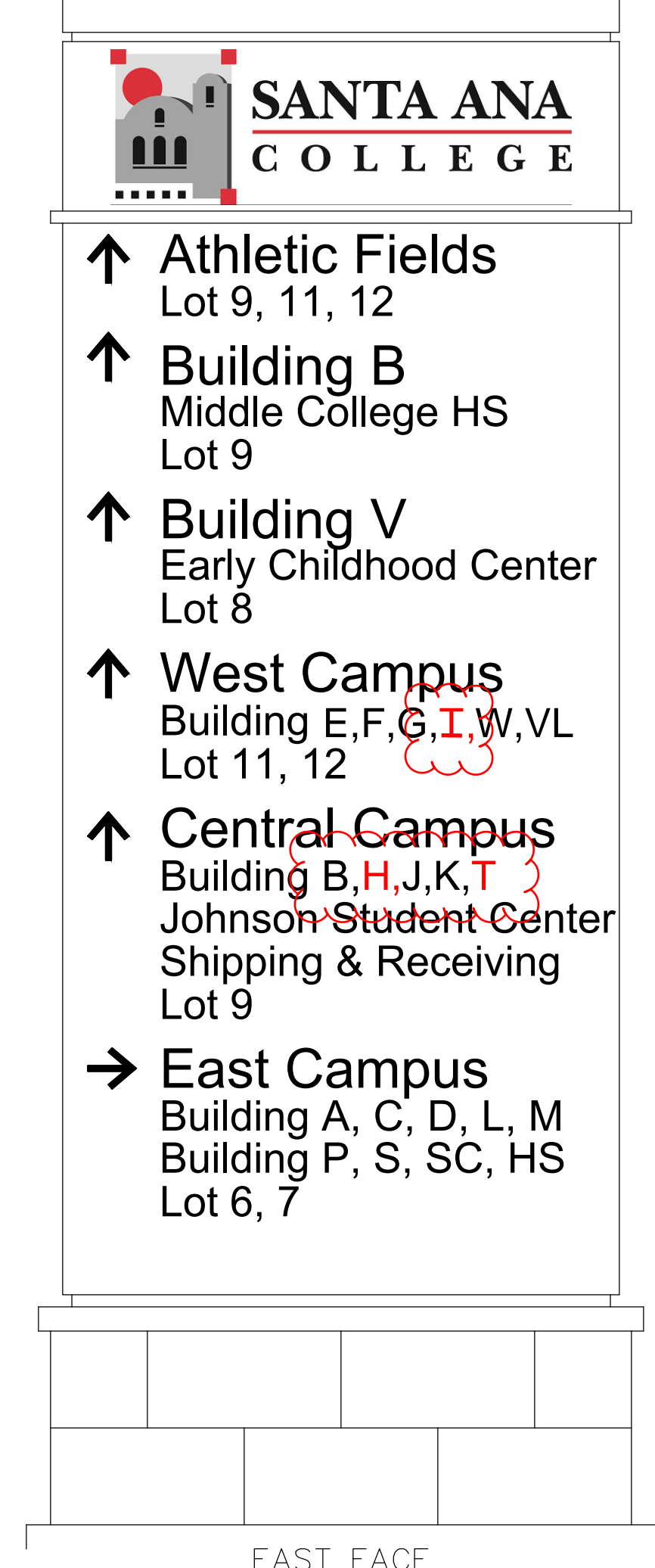

**4 SITE DIRECTORY SIGN S4**  
SCALE: 1" = 1'-0"

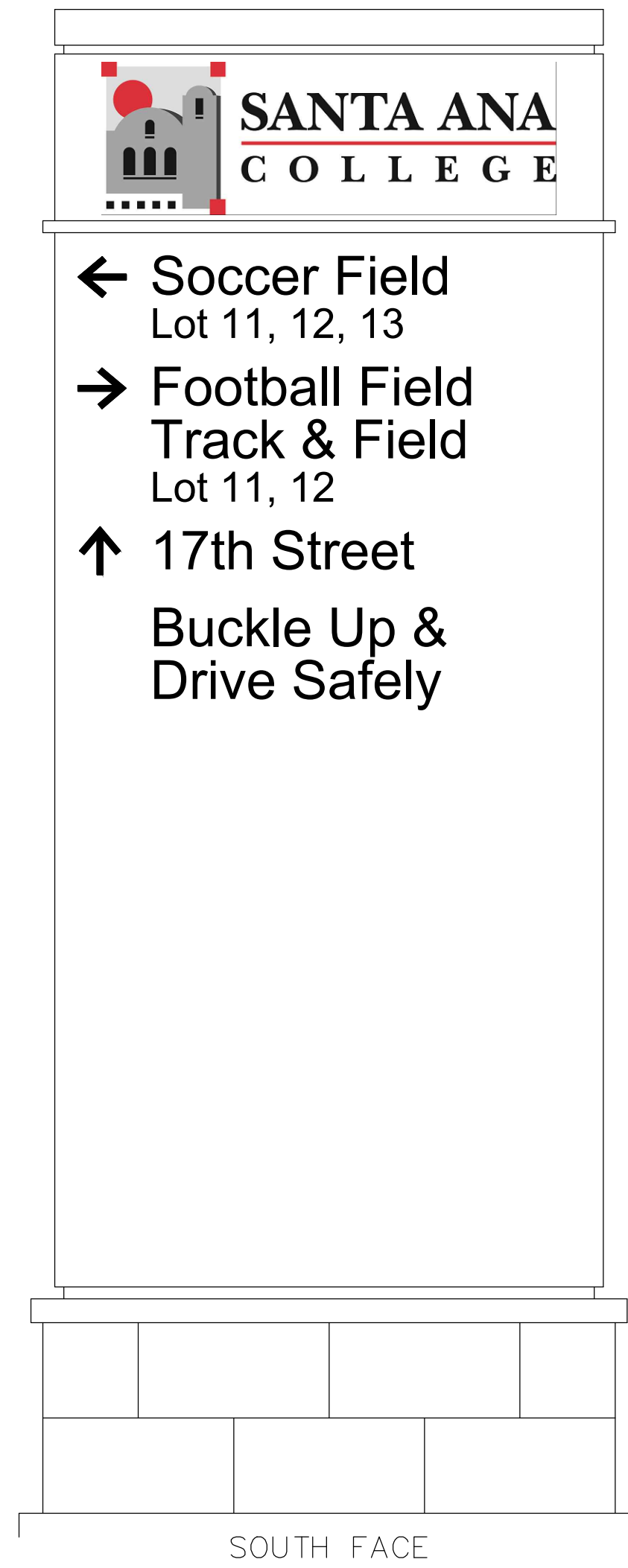

**2 SITE DIRECTORY SIGN S2**  
SCALE: 1" = 1'-0"

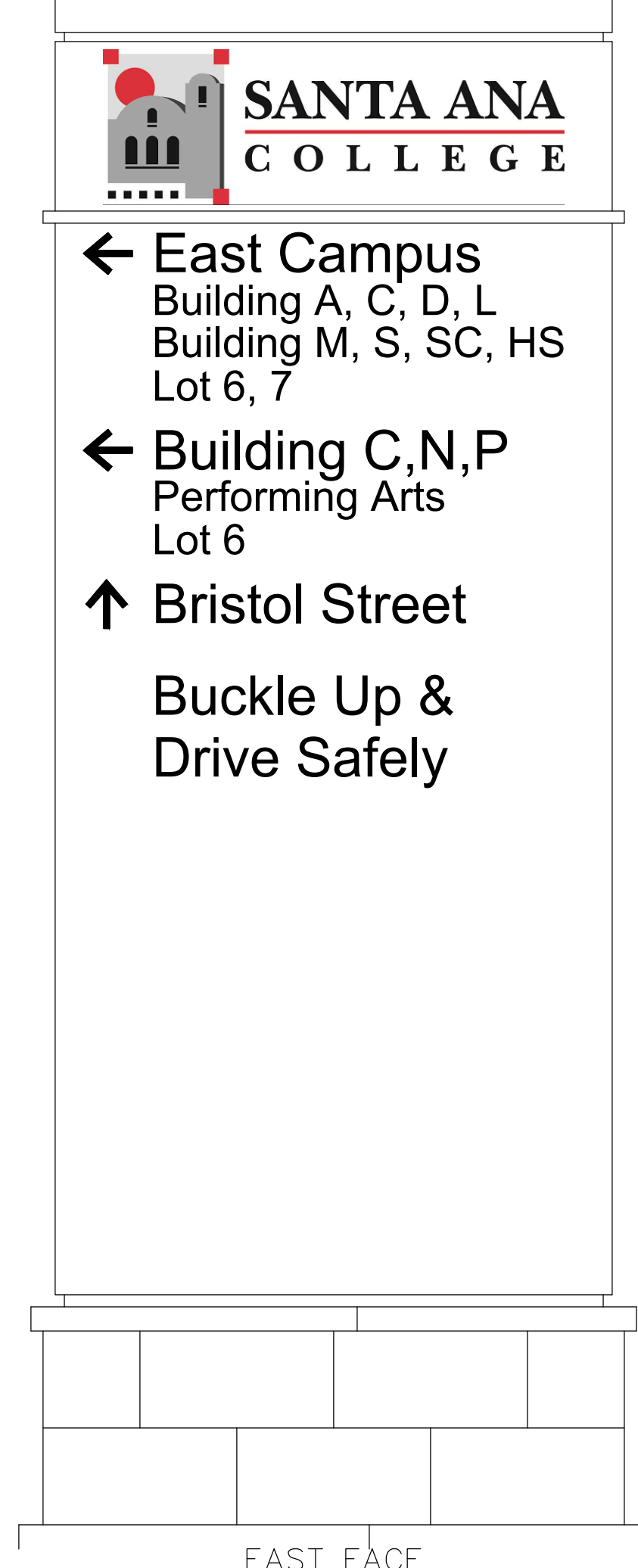

**EAST FACE**

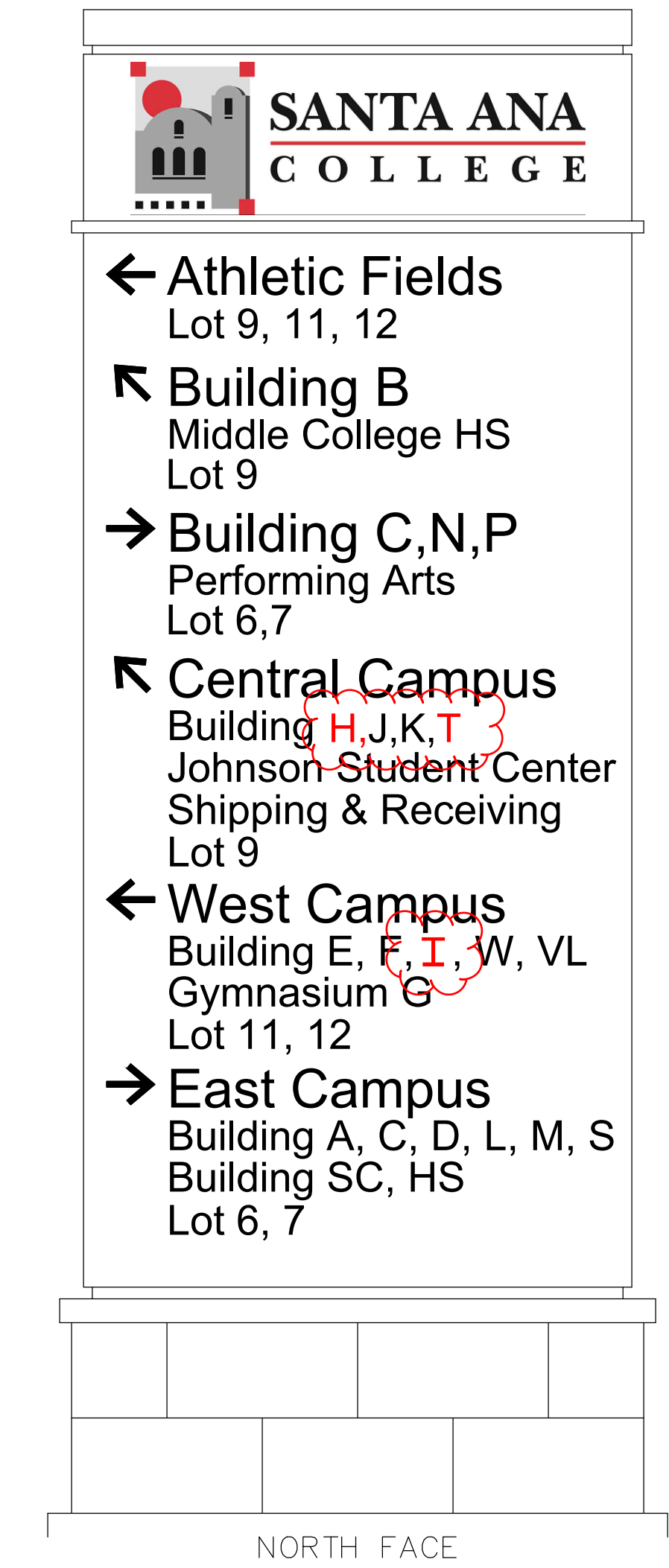
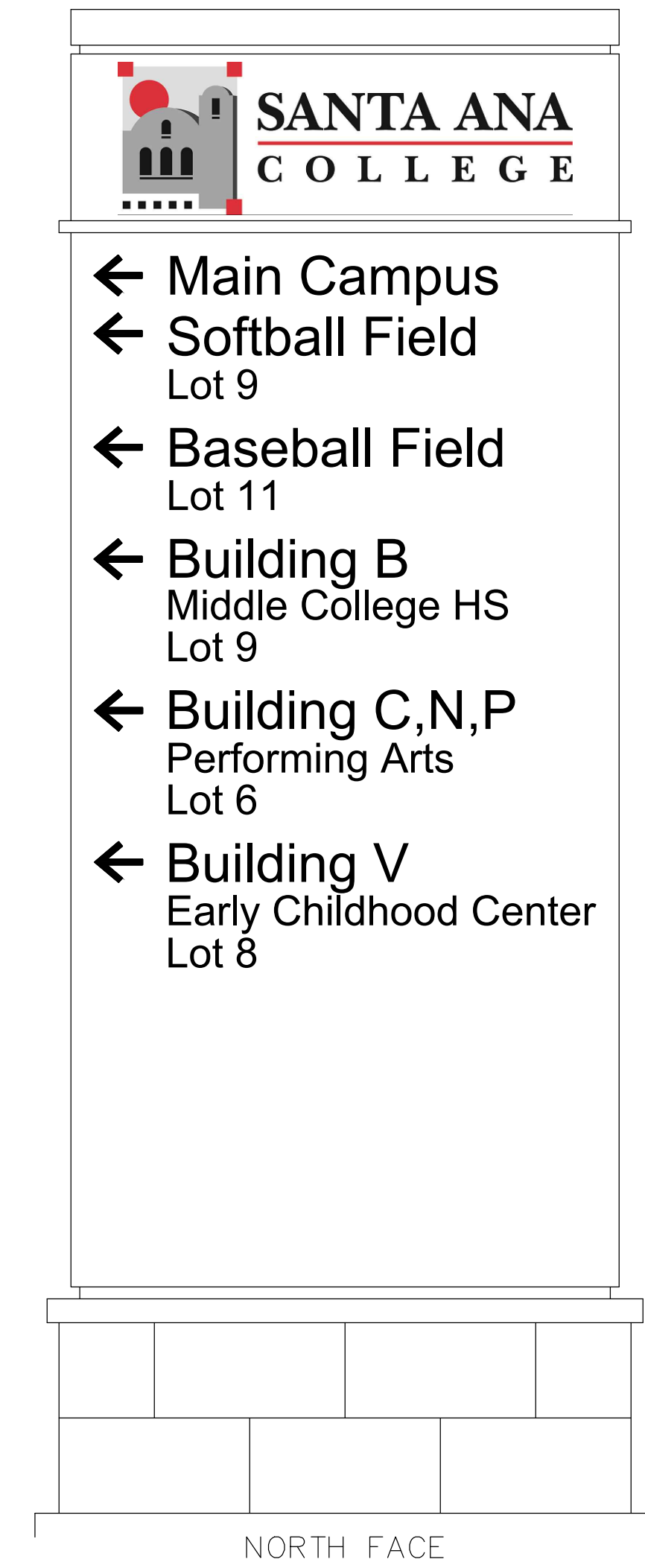

**3 SITE DIRECTORY SIGN S3**  
SCALE: 1" = 1'-0"

**Addendum 1: Item No. AD 1-7**

IDENTIFICATION STAMP  
DIV. OF THE STATE ARCHITECT  
APP: 04-119194 INC:  
REVIEWED FOR  
SS  FLS  ACS   
DATE: 08/07/2020

Architecture PLLLP  
**9**  
8816 Foothill Boulevard, Suite 103-224  
Rancho Cucamonga, CA 91730  
a9contact@architecture9.com

ARCHITECTS STAMP:

CONSULTANT:

CONSULTANTS STAMP:

SCHOOL DISTRICT:  
RANCHO SANTIAGO COMMUNITY COLLEGE DISTRICT

PROJECT:  
SANTA ANA COLLEGE WAYFINDING SIGNAGE

JOB NUMBER: 80.03.02  
DATE: 01/24/19

REVISION: DATE: \_\_\_\_\_  
REVISION: DATE: \_\_\_\_\_

DRAWING TITLE:  
SITE DIRECTORY SIGNS

DRAWING NO.:

**A5.1**



# Addendum 1: Item No. AD 1-8

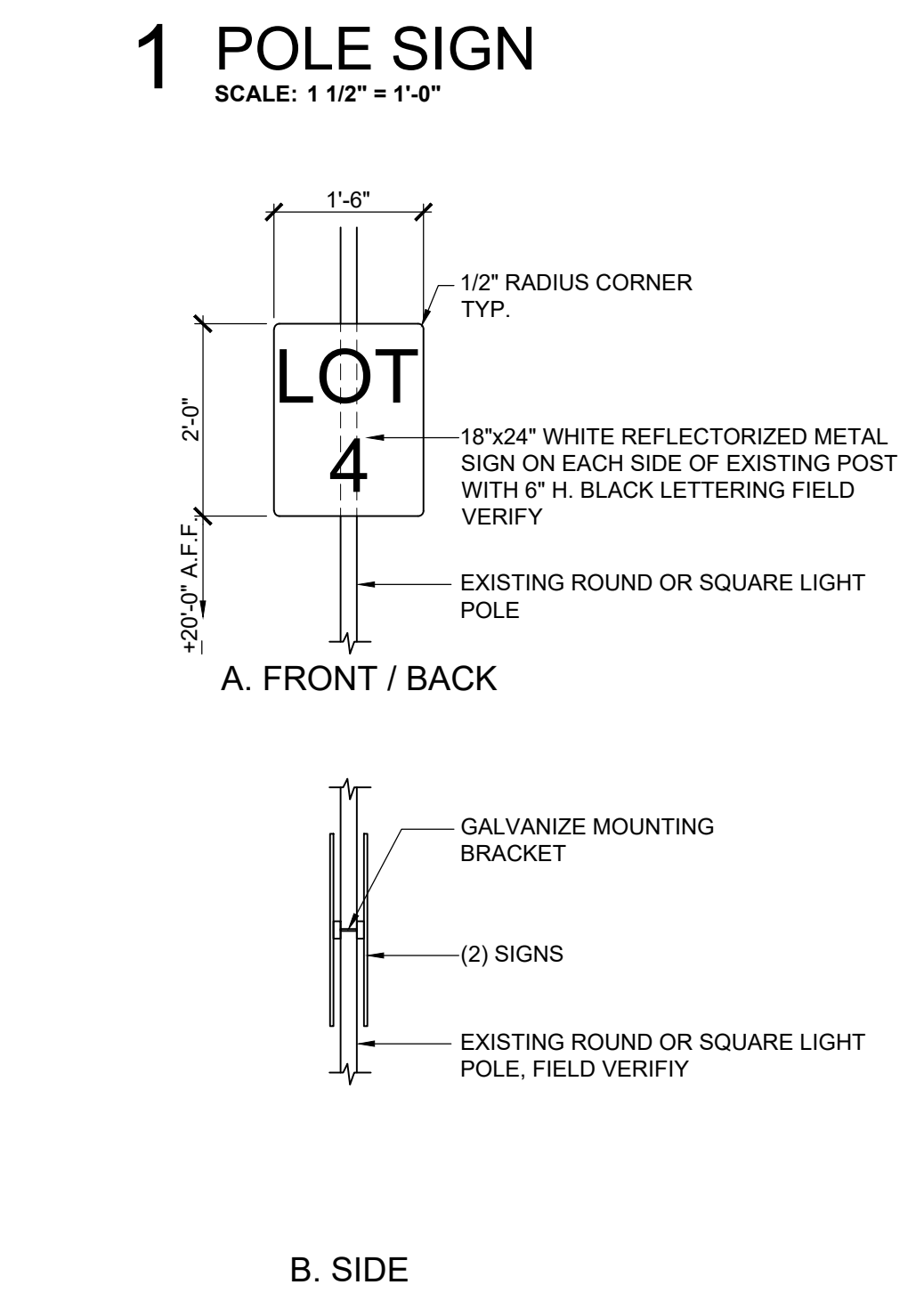
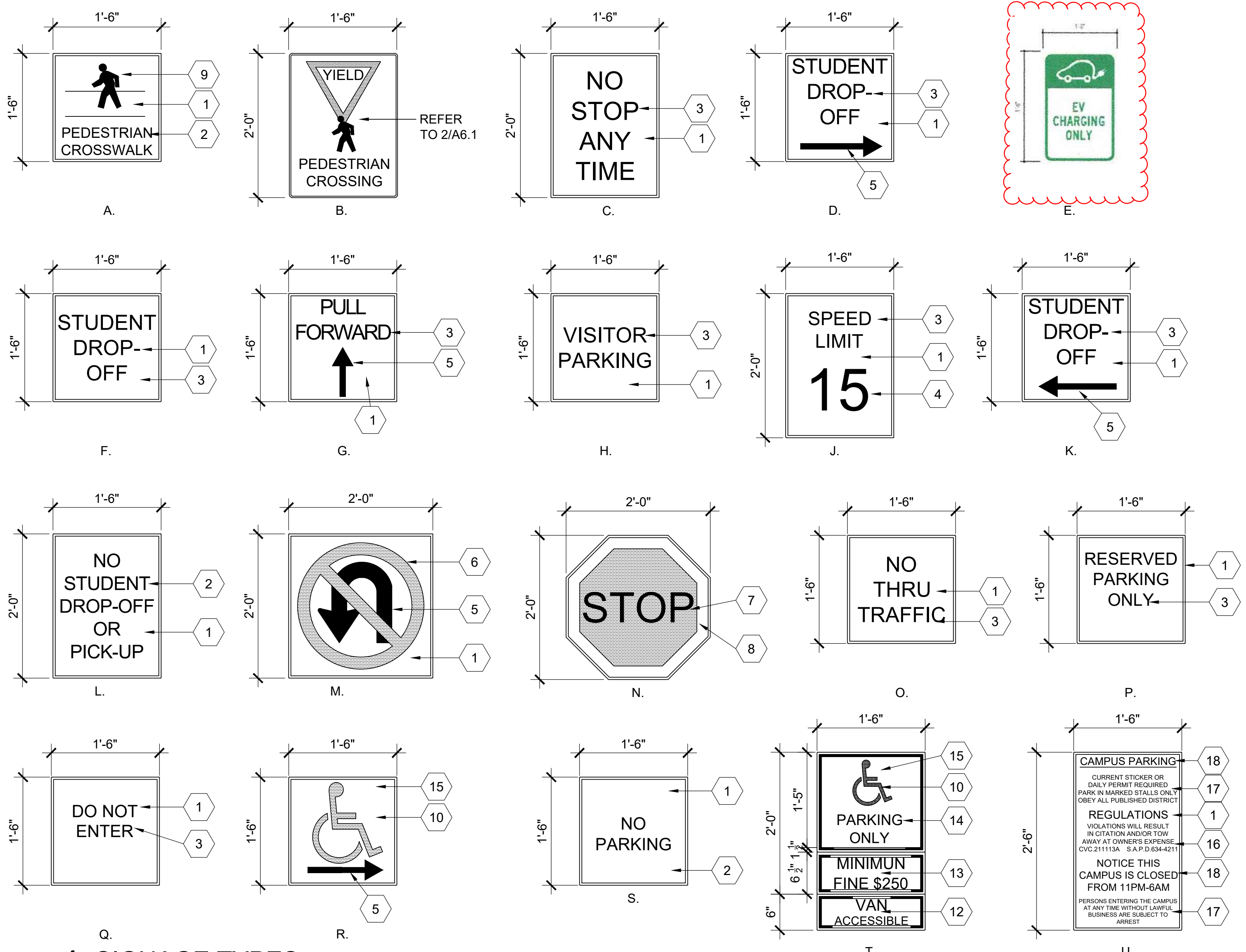
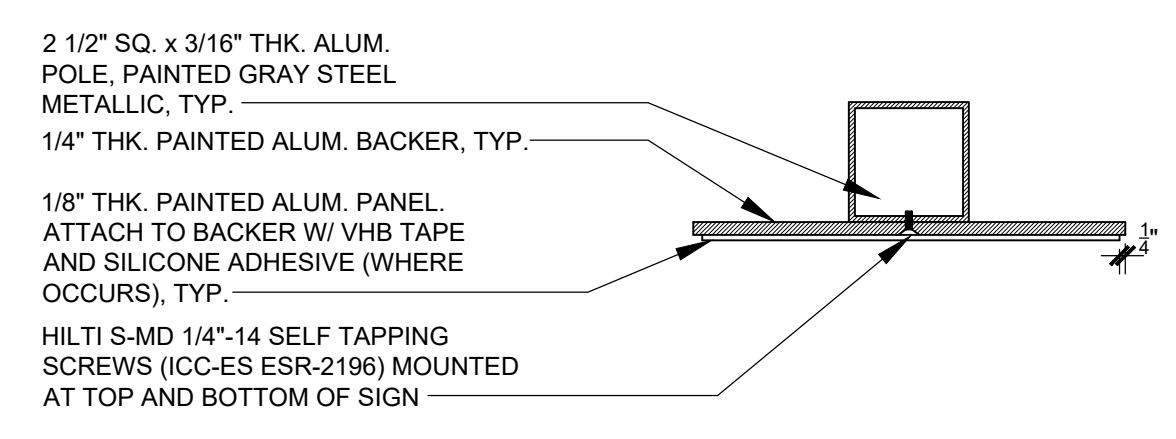
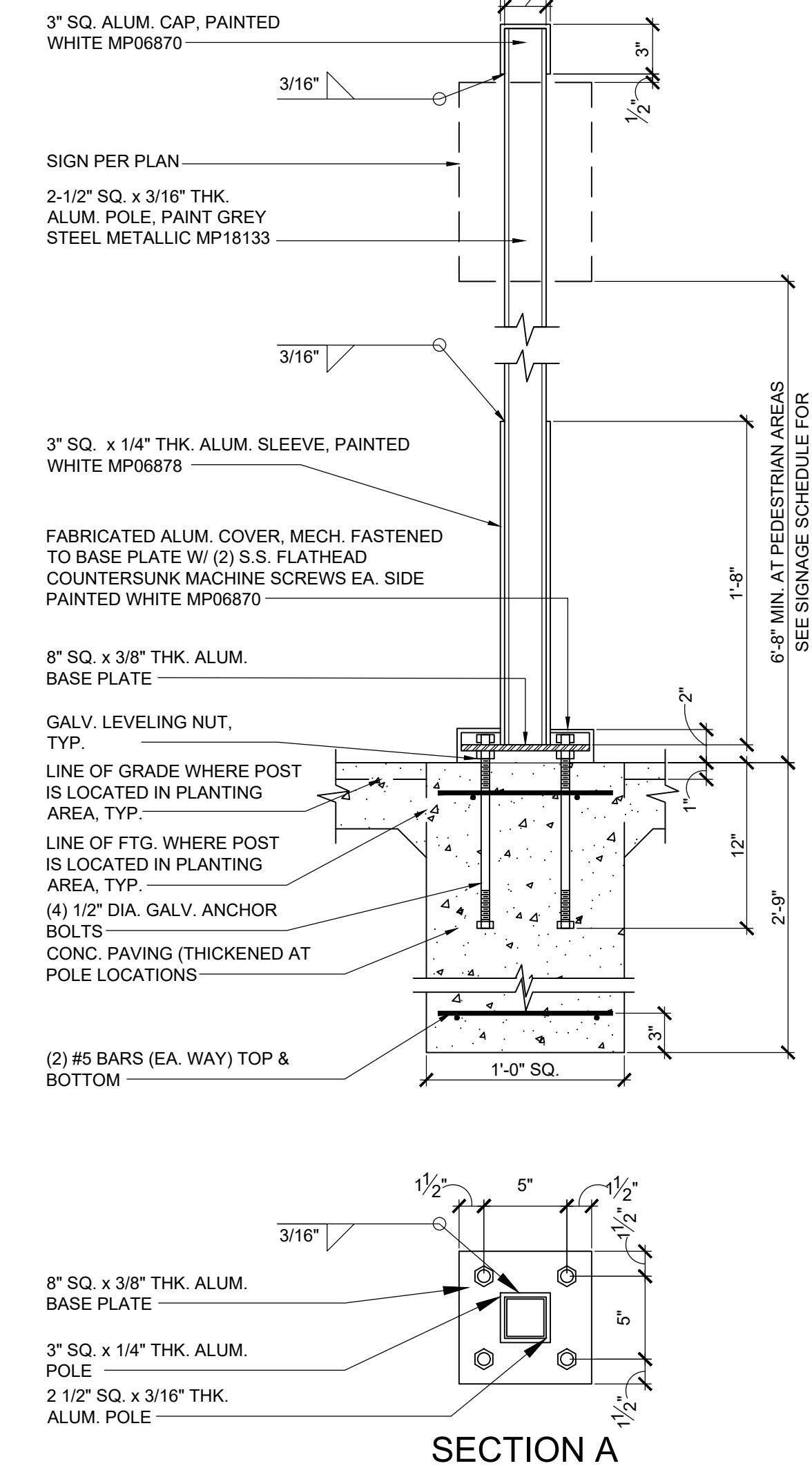

**POST SIGN KEYNOTES**

- 1/4" THICK PAINTED ALUM. BACKER WITH 1/8" THICK PAINTED (EDGES ONLY) ALUM. PANEL WITH APPLIED REFLECTIVE WHITE VINYL. ATTACH WITH VHB TAPE AND SILICONE ADHESIVE
- APPLIED REFLECTIVE BLACK VINYL 2-1/2" H LETTERING
- APPLIED REFLECTIVE BLACK VINYL 3" H LETTERING
- APPLIED REFLECTIVE BLACK VINYL 8" H LETTERING
- APPLIED REFLECTIVE BLACK VINYL ARROW
- APPLIED REFLECTIVE RED VINYL
- APPLIED REFLECTIVE RED VINYL WITH 6" H KNOCKOUT COPY LETTERS
- APPLIED REFLECTIVE WHITE VINYL
- APPLIED REFLECTIVE BLACK VINYL IMAGE
- APPLIED REFLECTIVE WHITE VINYL ISA SYMBOL
- APPLIED REFLECTIVE WHITE VINYL 1" H LETTERING
- APPLIED REFLECTIVE WHITE VINYL 1 1/2" H LETTERING
- APPLIED REFLECTIVE WHITE VINYL 2" H LETTERING
- APPLIED REFLECTIVE WHITE VINYL 3" H LETTERING
- APPLIED REFLECTIVE FEDERAL BLUE VINYL
- APPLIED REFLECTIVE BLACK VINYL 3/4" H LETTERING
- APPLIED REFLECTIVE BLACK VINYL 1 1/2" H LETTERING

**POST SIGN SCHEDULE**

NO.	SIZE	DESCRIPTION	DETAILS
P1	1'-6"W x 1'-6"H	ADD CROSSWALK SIGN TO EXISTING STOP SIGN AND POST	4A/A6.1
P2	1'-6"W x 2'-0"H	NEW CROSSWALK SIGN AND POST	4B/A6.1
P3	1'-6"W x 1'-6"H	ADD NEW STUDENT DROP OFF WITH RIGHT ARROW SIGN TO EXISTING STOP SIGN POST	4F/A6.1
P4	1'-6"W x 2'-0"H	NEW NO STUDENT DROP-OFF OR PICK-UP SIGN OVER NEW STUDENT PARKING AFTER 4:00PM AND WEEKEND SIGN AND POST	4L/A6.1
	1'-6"W x 2'-0"H	NEW NO STUDENT DROP-OFF OR PICK-UP SIGN OVER NEW STUDENT PARKING AFTER 4:00PM AND WEEKEND SIGN AND POST	4E/A6.1
P5	2'-0"W x 2'-0"H	NEW STOP SIGN OVER NEW CROSSWALK SIGN AND POST	4N/A6.1
P6	1'-6"W x 1'-6"H	NEW STOP SIGN AND POST	4A/A6.1
	1'-6"W x 1'-6"H	NEW STUDENT DROP-OFF SIGN AND POST	4F/A6.1
P7	1'-6"W x 1'-6"H	NEW STUDENT DROP-OFF SIGN WITH LEFT ARROW AND POST	4K/A6.1
P8	2'-0"W x 2'-0"H	NEW STOP SIGN AND POST	4N/A6.1
P9	1'-6"W x 1'-6"H	NEW PULL FORWARD SIGN AND NEW STUDENT DROP-OFF SIGN AND POST	4G/A6.1
	1'-6"W x 1'-6"H	NEW PULL FORWARD SIGN AND NEW STUDENT DROP-OFF SIGN AND POST	4F/A6.1
P10	2'-0"W x 2'-0"H	NEW NO U-TURN SIGN AND POST	4M/A6.1
P11	2'-0"W x 2'-0"H	NEW NO U-TURN SIGN OVER NEW STUDENT DROP-OFF SIGN AND POST	4M/A6.1
	1'-6"W x 1'-6"H	NEW NO U-TURN SIGN OVER NEW STUDENT DROP-OFF SIGN AND POST	4F/A6.1

**POST SIGN SCHEDULE**

NO.	SIZE	DESCRIPTION	DETAILS
P12	1'-6"W x 2'-0"H	NEW SPEED LIMIT SIGN AND POST	4J/A6.1
P13	1'-6"W x 2'-0"H	NEW NO STOP ANY TIME SIGN AND POST	4C/A6.1
P14	1'-6"W x 1'-6"H	NEW RESERVE PARKING SIGN AND POST	4P/A6.1
P15	1'-6"W x 1'-6"H	NEW CROSSWALK SIGN AND DO NOT ENTER SIGN AND POST	4B/A6.1
	1'-6"W x 1'-6"H	NEW CROSSWALK SIGN AND DO NOT ENTER SIGN AND POST	4Q/A6.1
P16	1'-6"W x 1'-6"H	NO PARKING SIGN AND POST	4S/A6.1
P17	1'-6"W x 2'-0"H	NEW VISITOR PARKING ONLY SIGN AND POST	4H/A6.1
P18	1'-6"W x 2'-6"H	NEW STANDARD ACCESSIBLE PARKING STALL SIGN AND POST	4T/A6.1
P19	1'-6"W x 1'-6"H	NEW ACCESSIBLE PATH OF TRAVEL SIGN AND POST	4R/A6.1
P20	1'-6"W x 1'-6"H	NEW NO THRU TRAFFIC SIGN AND POST	4O/A6.1
P21	1'-6"W x 2'-6"H	NEW CAMPUS PARKING SIGN AND POST	4U/A6.1
P22	1'-6"W x 2'-6"H	NEW ACCESSIBLE PARKING REPLACEMENT SIGN ON EXISTING POST	4T/A6.1

P23 1'-0"W x 1'-6"H NEW EV PARKING STALL SIGN AND 4E/A6.1

IDENTIFICATION STAMP  
DIV. OF THE STATE ARCHITECT  
APP: 04-119194 INC:  
REVIEWED FOR  
SS  FLS  ACS   
DATE: 08/07/2020

Architecture PLLLP  
**9**  
8816 Foothill Boulevard, Suite 103-224  
Rancho Cucamonga, CA 91730  
a9contact@architecture9.com

ARCHITECTS STAMP:  
LICENSED ARCHITECT  
STEVEN M. GELSINGER  
C-28546  
5/31/24  
RENEWAL DATE  
STATE OF CALIFORNIA

CONSULTANT:

CONSULTANTS STAMP:

SCHOOL DISTRICT:  
**RANCHO SANTIAGO COMMUNITY COLLEGE DISTRICT**

PROJECT:  
**SANTA ANA COLLEGE WAYFINDING SIGNAGE**

JOB NUMBER: 80.03.02  
DATE: 06/14/19

REVISION: DATE: \_\_\_\_\_  
REVISION: DATE: \_\_\_\_\_

DRAWING TITLE:  
**POST SIGN DETAILS**

DRAWING NO.:

**A6.1**



# Addendum 1: Item No. AD 1-9

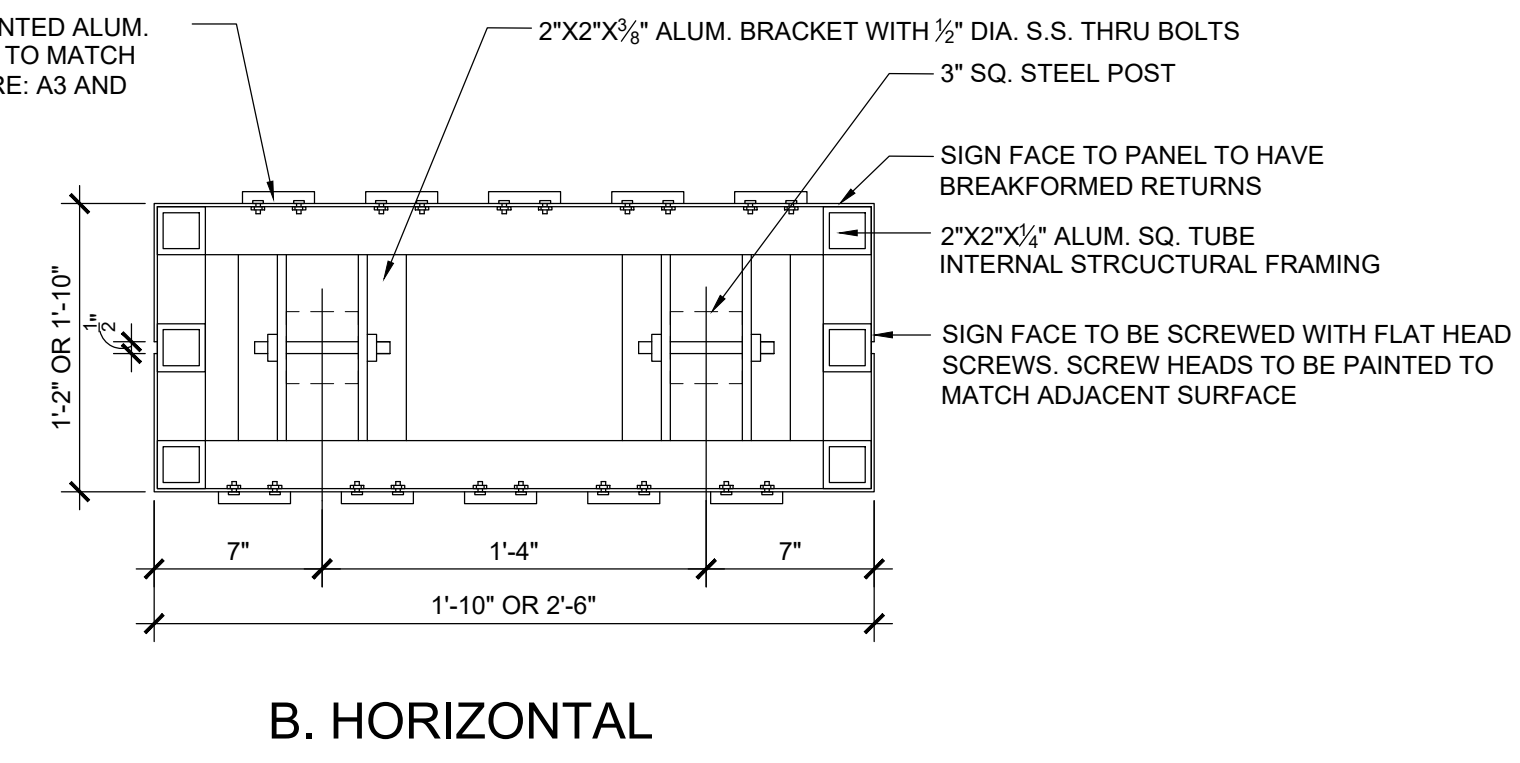
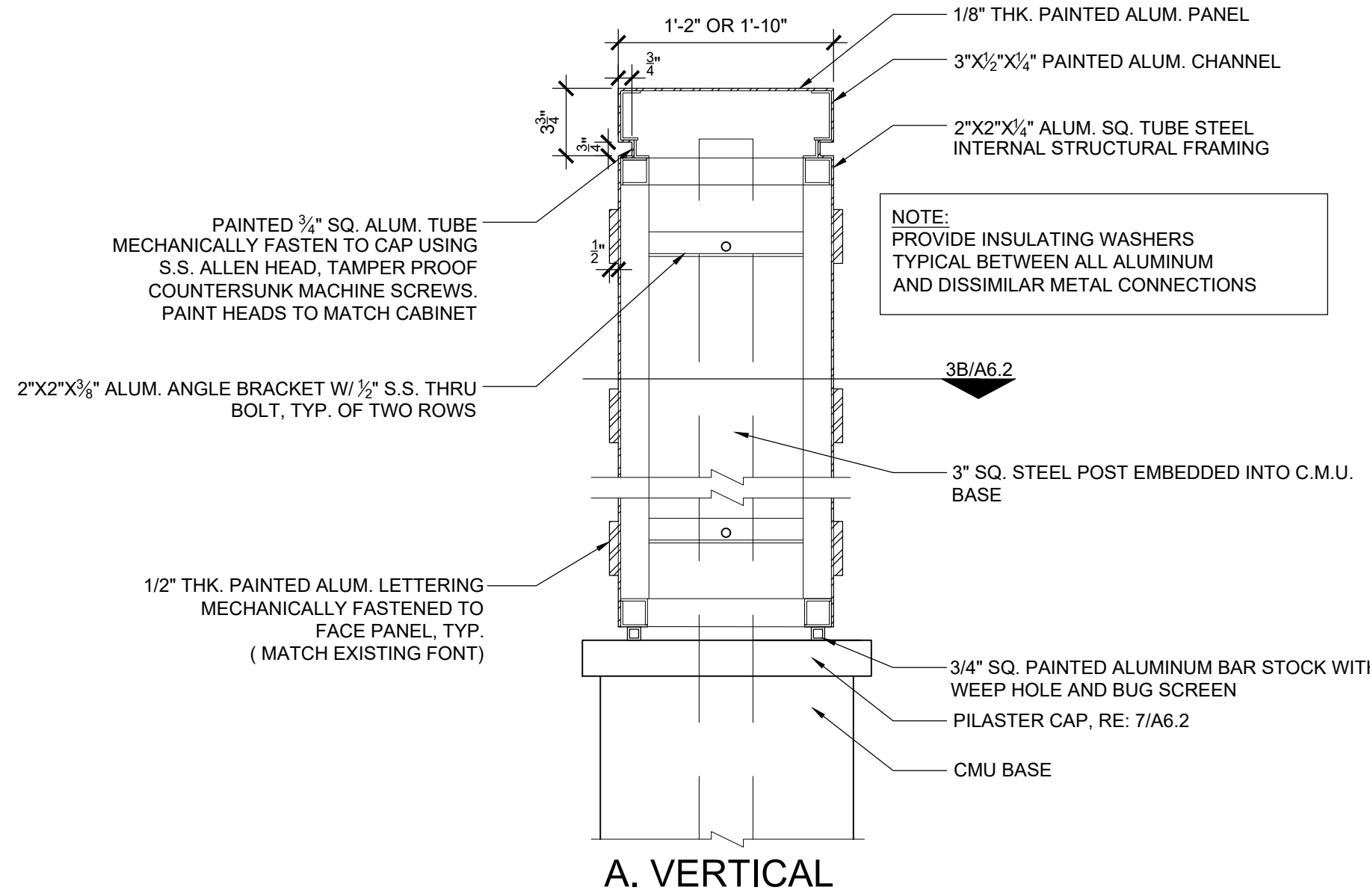
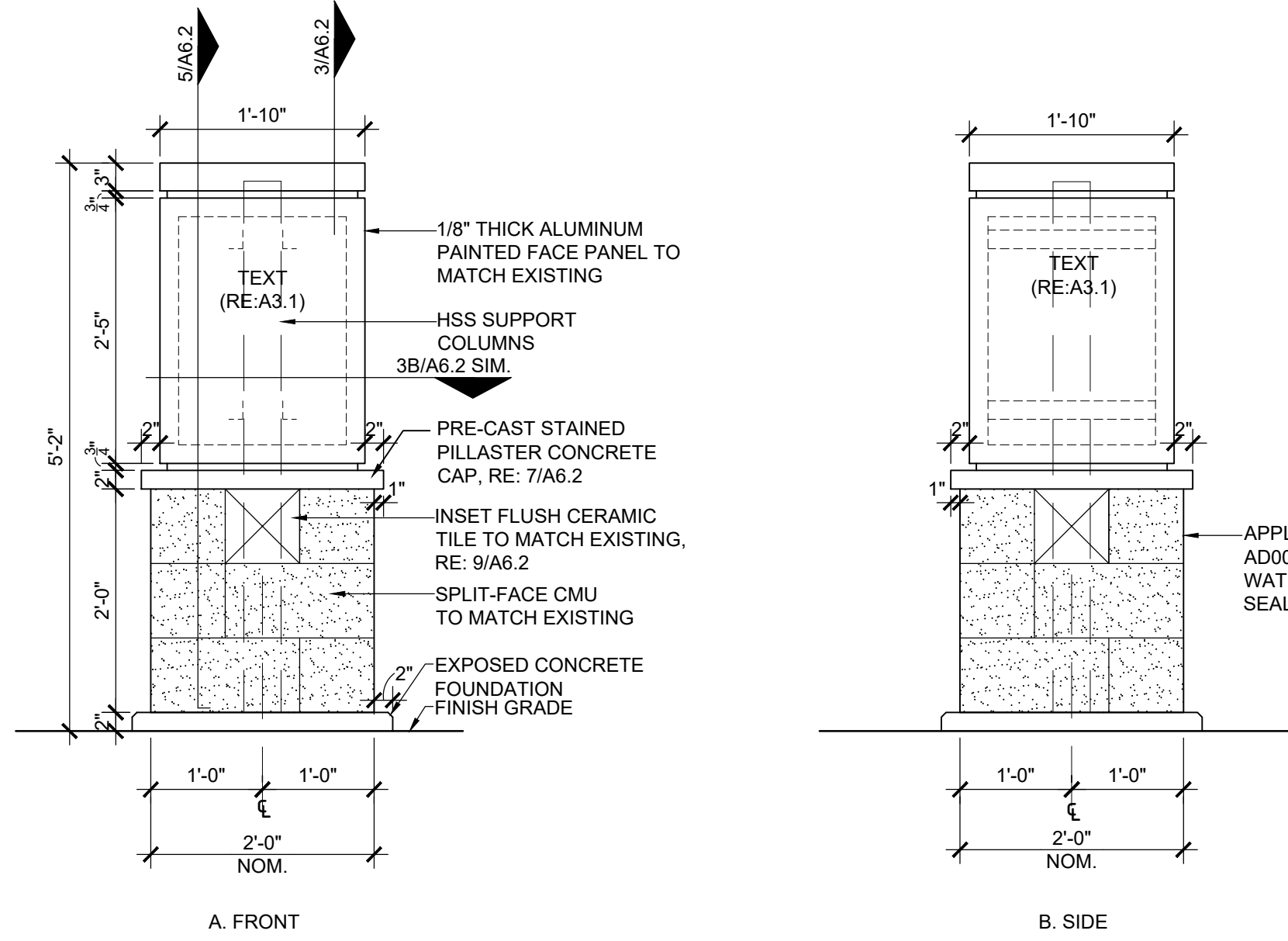
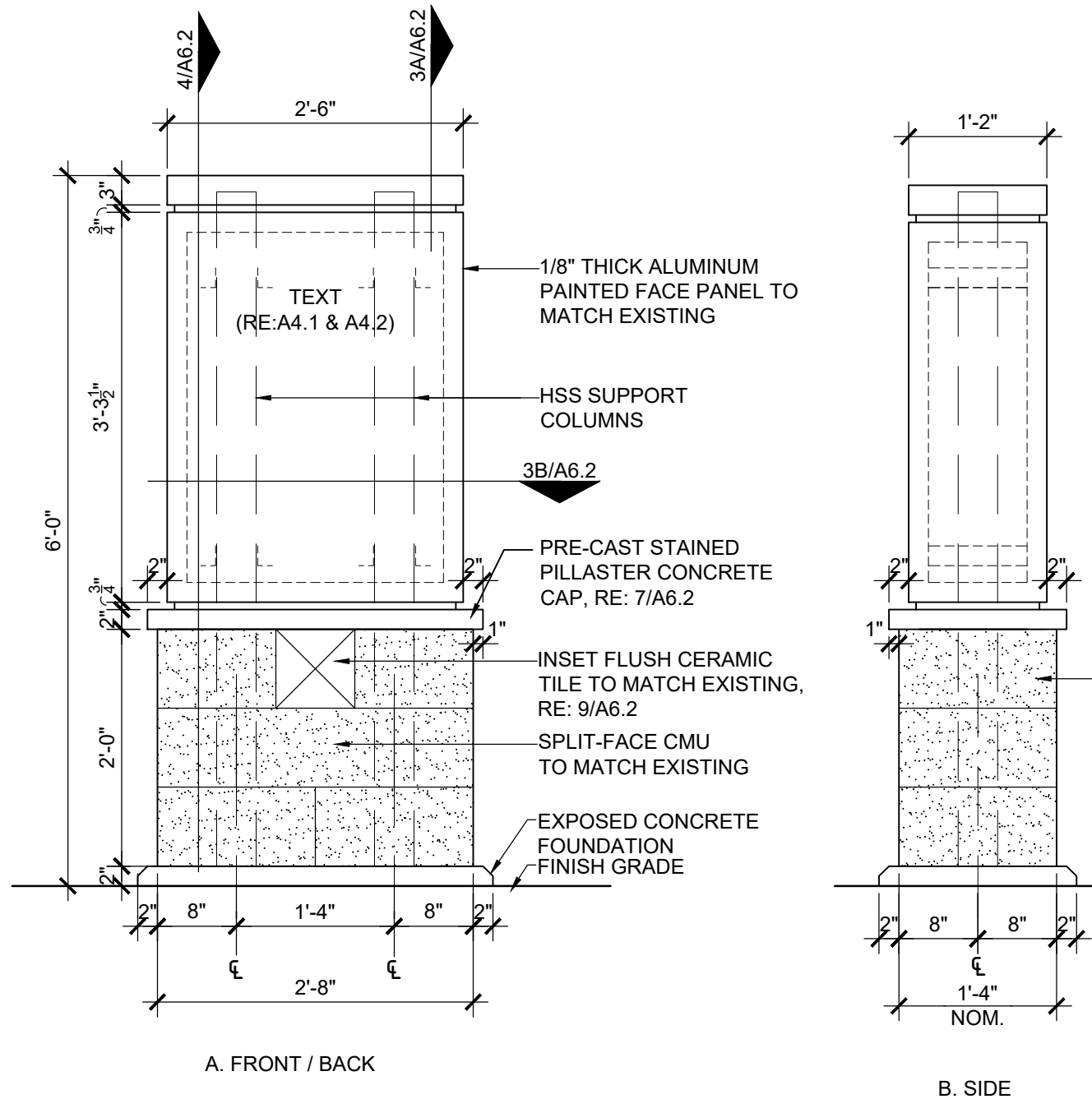

- GENERAL NOTES:**
- CONTRACTOR TO REPAIR EXISTING HARDSCAPE, LANDSCAPING AND IRRIGATION AT NEW CONSTRUCTION
  - PROVIDE INSULATING WASHERS TYPICAL BETWEEN ALL ALUMINUM AND DISSIMILAR METAL CONNECTIONS
  - REFER TO DRAWING S1.1 FOR STRUCTURAL GENERAL NOTES, SPECIAL INSPECTIONS, AND DETAILS.
  - TESTING OR REINFORCING BARS IS NOT REQUIRED FOR ITEMS IN CBC SECTION 1910A.2 SUBJECT TO THE REQUIREMENTS AND LIMITATIONS IN THAT SPECIFIC SECTION

- A. PVC pipe and fittings to match existing.
- B. Reroute with 45 degree elbows in lieu of 90 degree elbows.
- C. Sprinkler head positioning where spray is not spraying monument.
- D. Sprinkler head type to be confirmed by District representative.

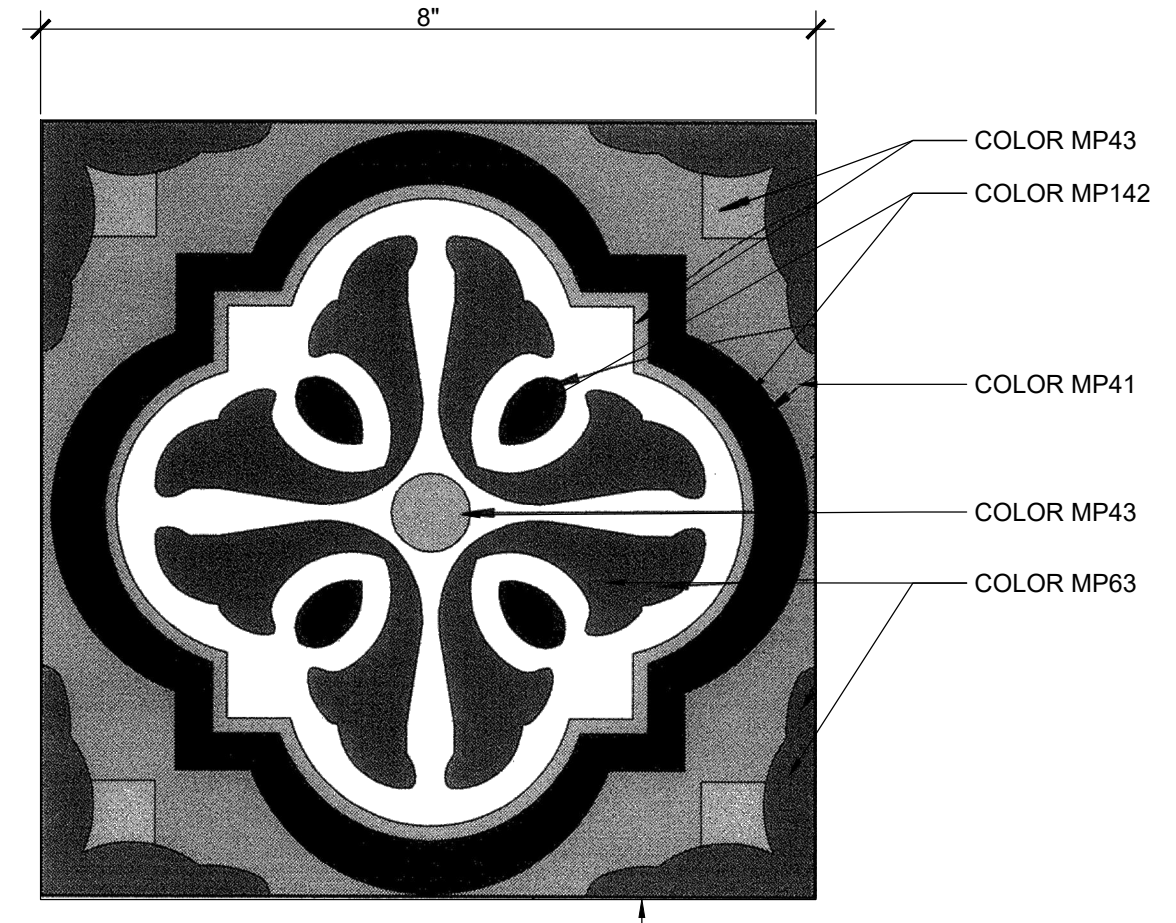
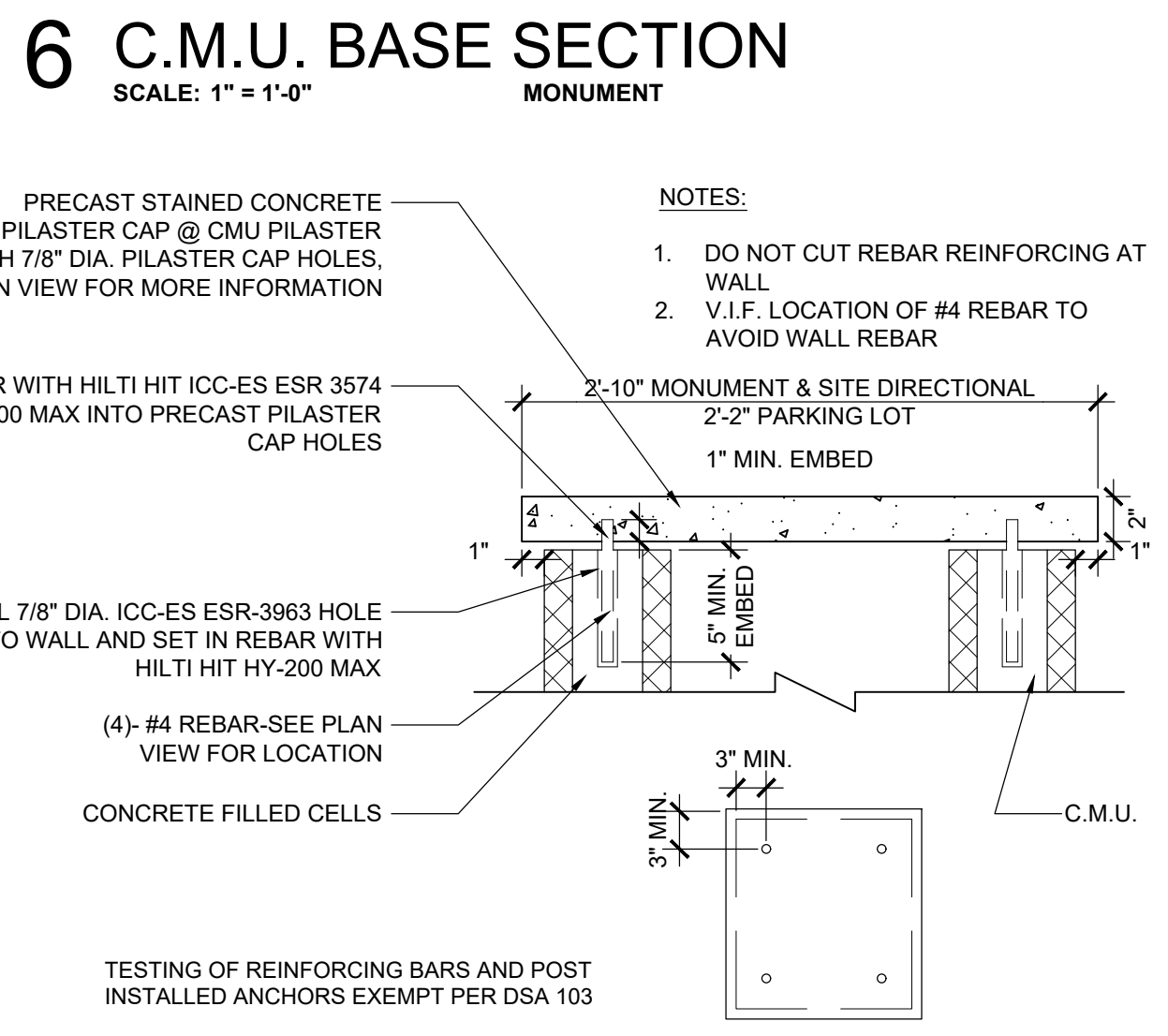
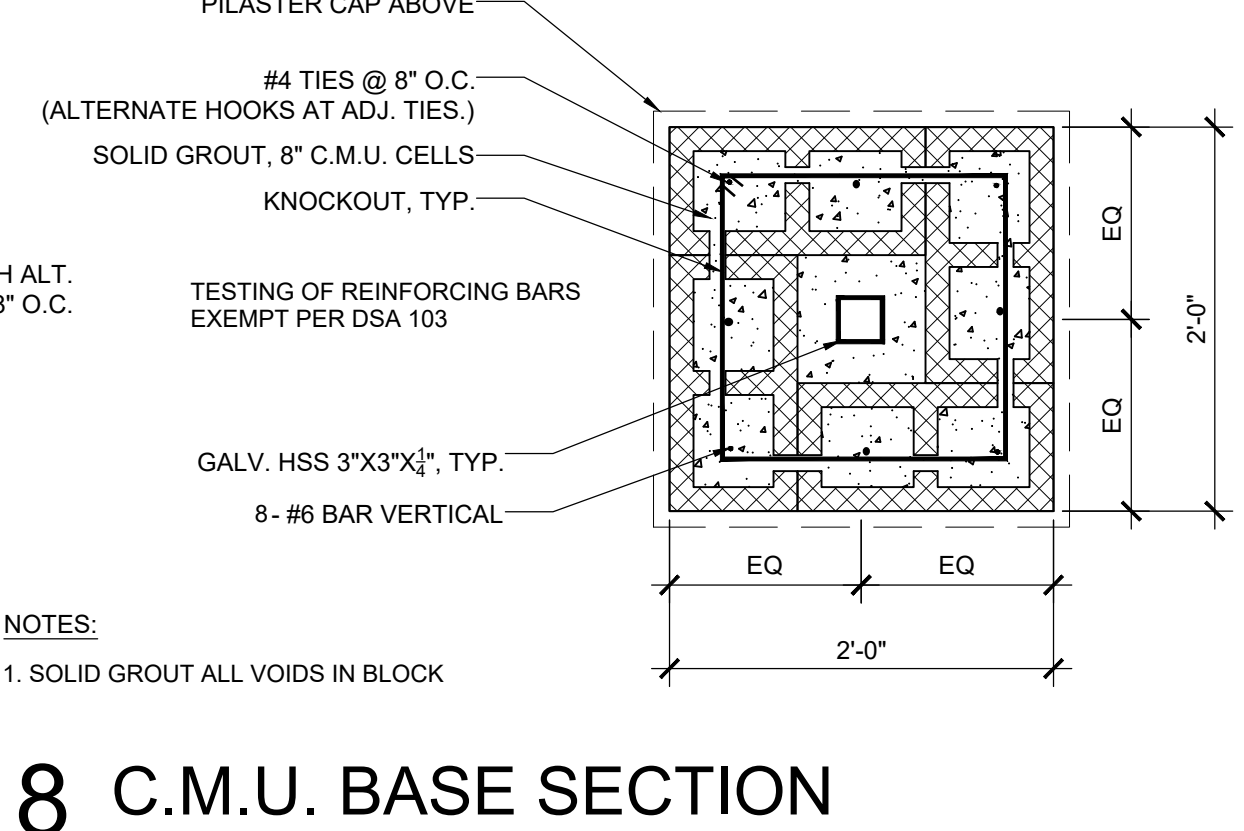
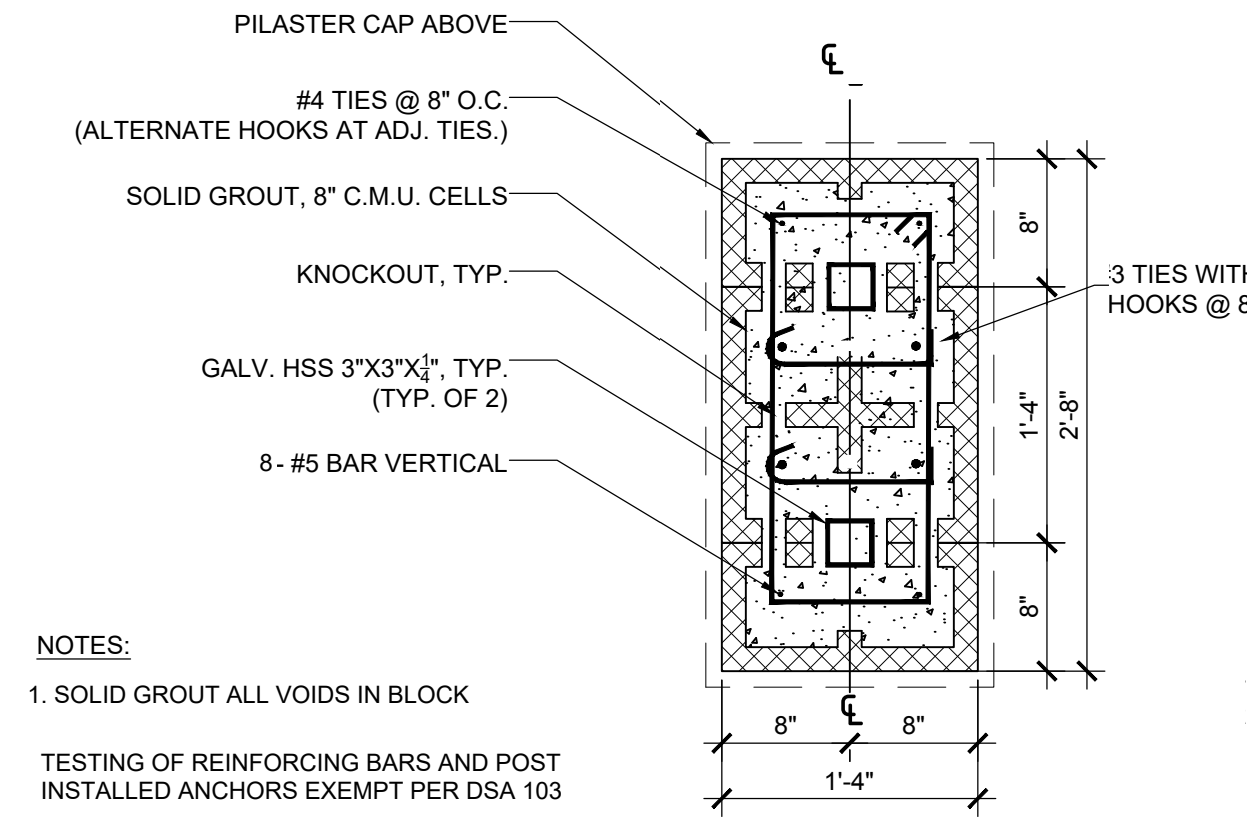
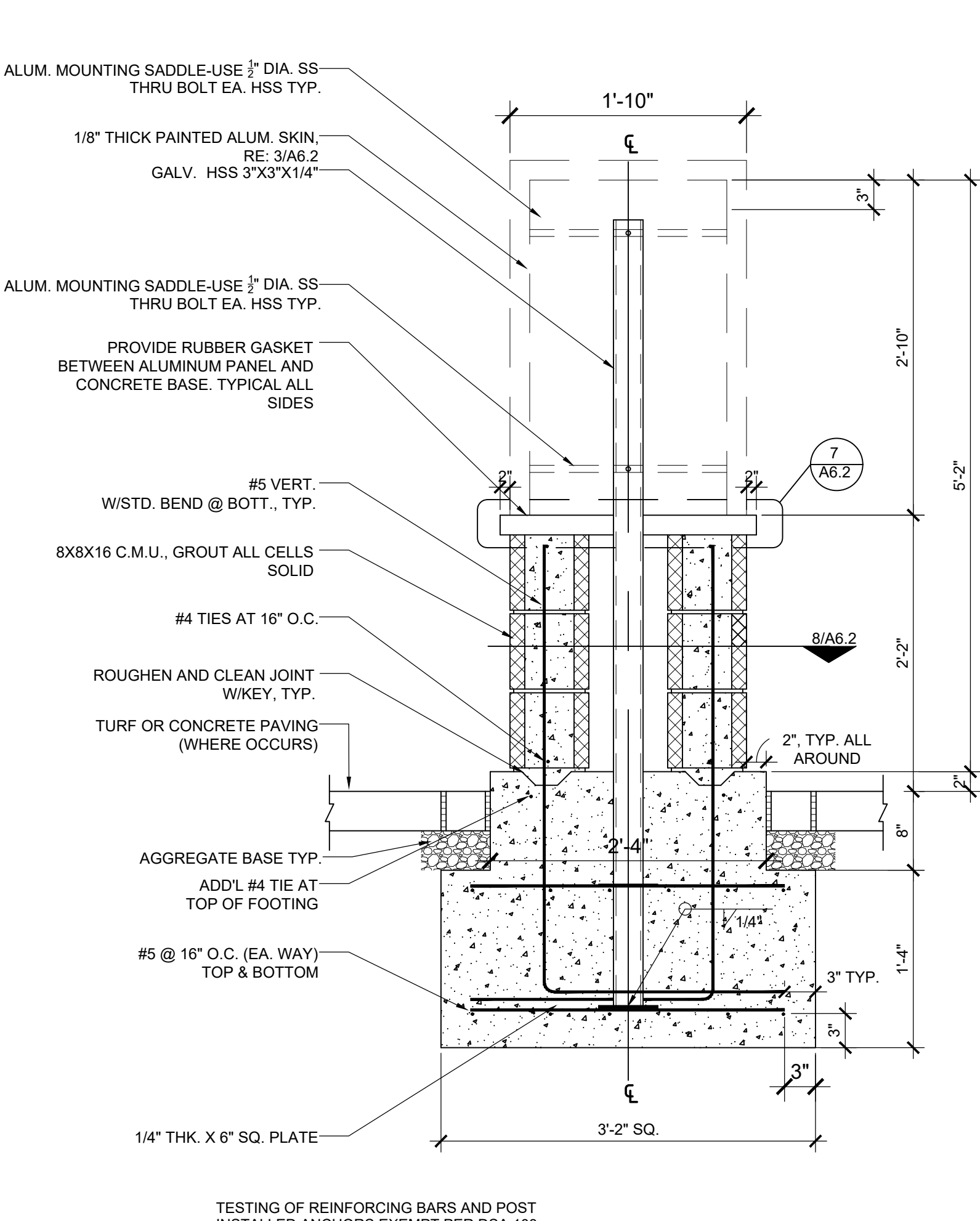
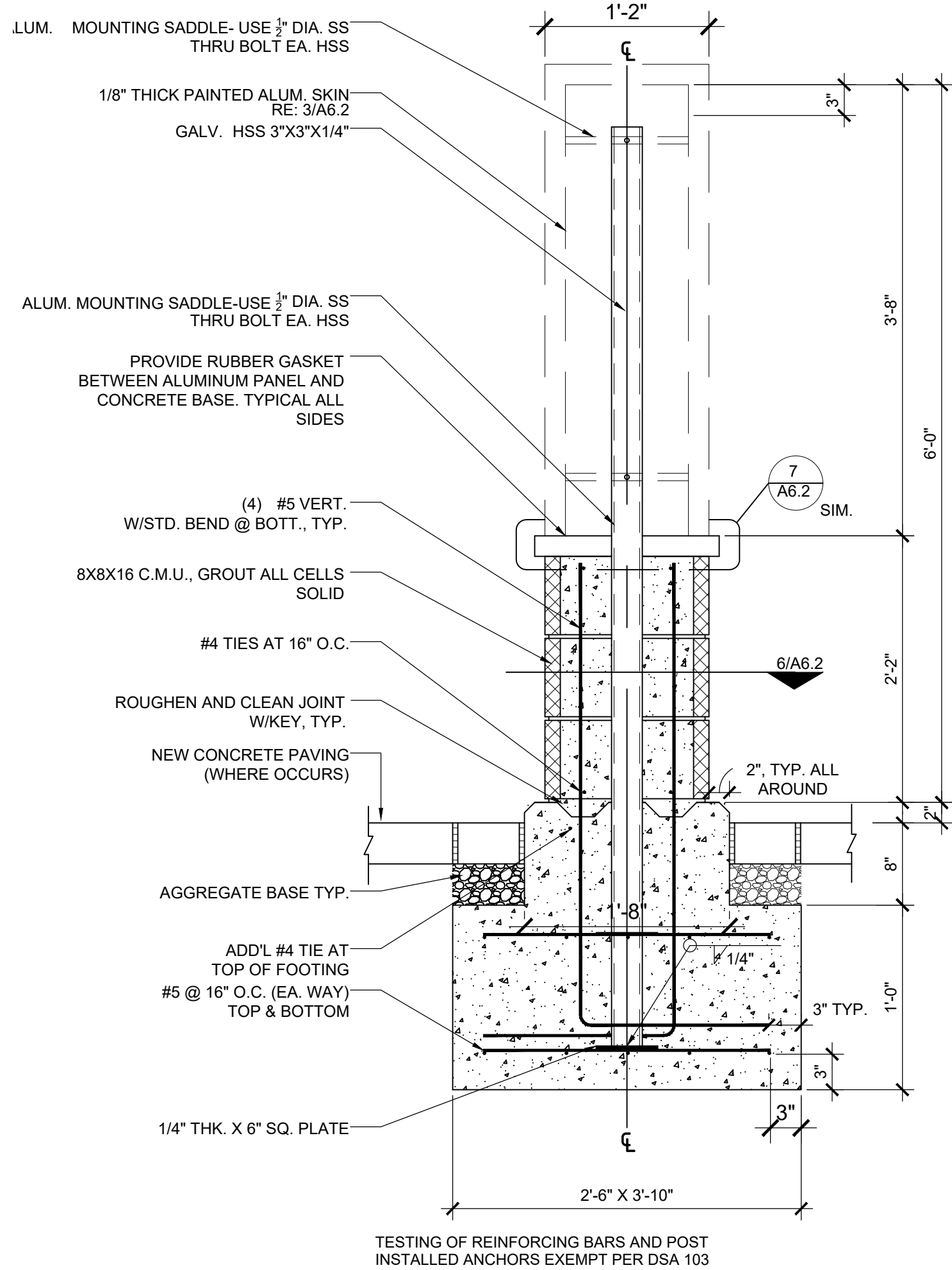

IDENTIFICATION STAMP  
DIV. OF THE STATE ARCHITECT  
APP: 04-119194 INC:  
REVIEWED FOR  
SS  FLS  ACS   
DATE: 08/07/2020

Architecture PLLLP  
**9**  
8816 Foothill Boulevard, Suite 103-224  
Rancho Cucamonga, CA 91730  
a9contact@architecture9.com

ARCHITECTS STAMP:  
REGISTERED ARCHITECT  
STEVEN M. GELSINGER  
5/21/24  
RENEWAL DATE

CONSULTANT:  
CONSULTANTS STAMP:

SCHOOL DISTRICT:  
**RANCHO SANTIAGO COMMUNITY COLLEGE DISTRICT**

PROJECT:  
**SANTA ANA COLLEGE WAYFINDING SIGNAGE**

JOB NUMBER: 80.03.02  
DATE: 01/24/19  
REVISION:  DATE:   
REVISION:  DATE:

DRAWING TITLE:  
**SIGNAGE DETAILS**

DRAWING NO.:

**A6.2**  
ADDENDUM NO. 1



# Addendum 1: Item No. AD 1-10

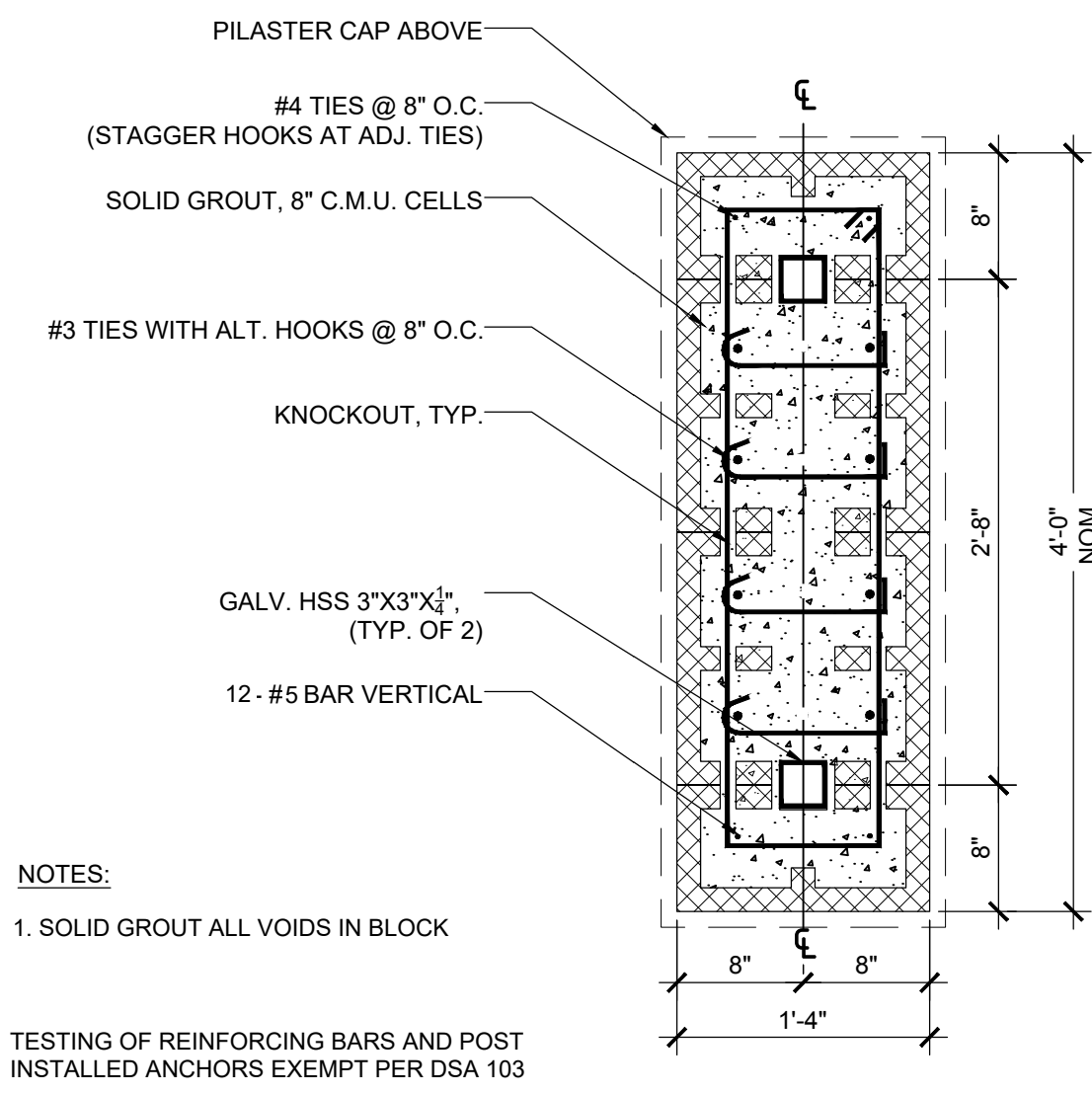
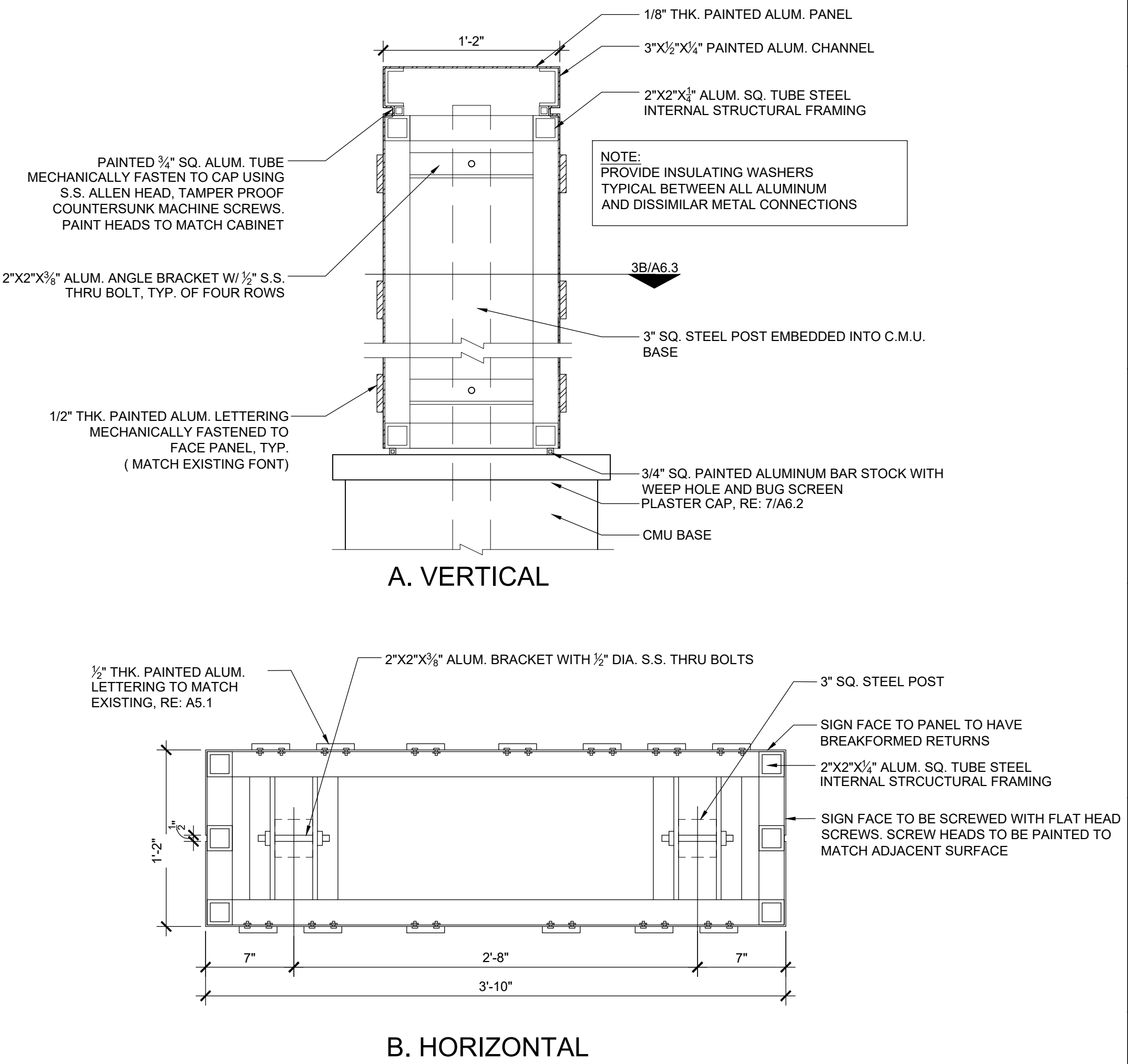
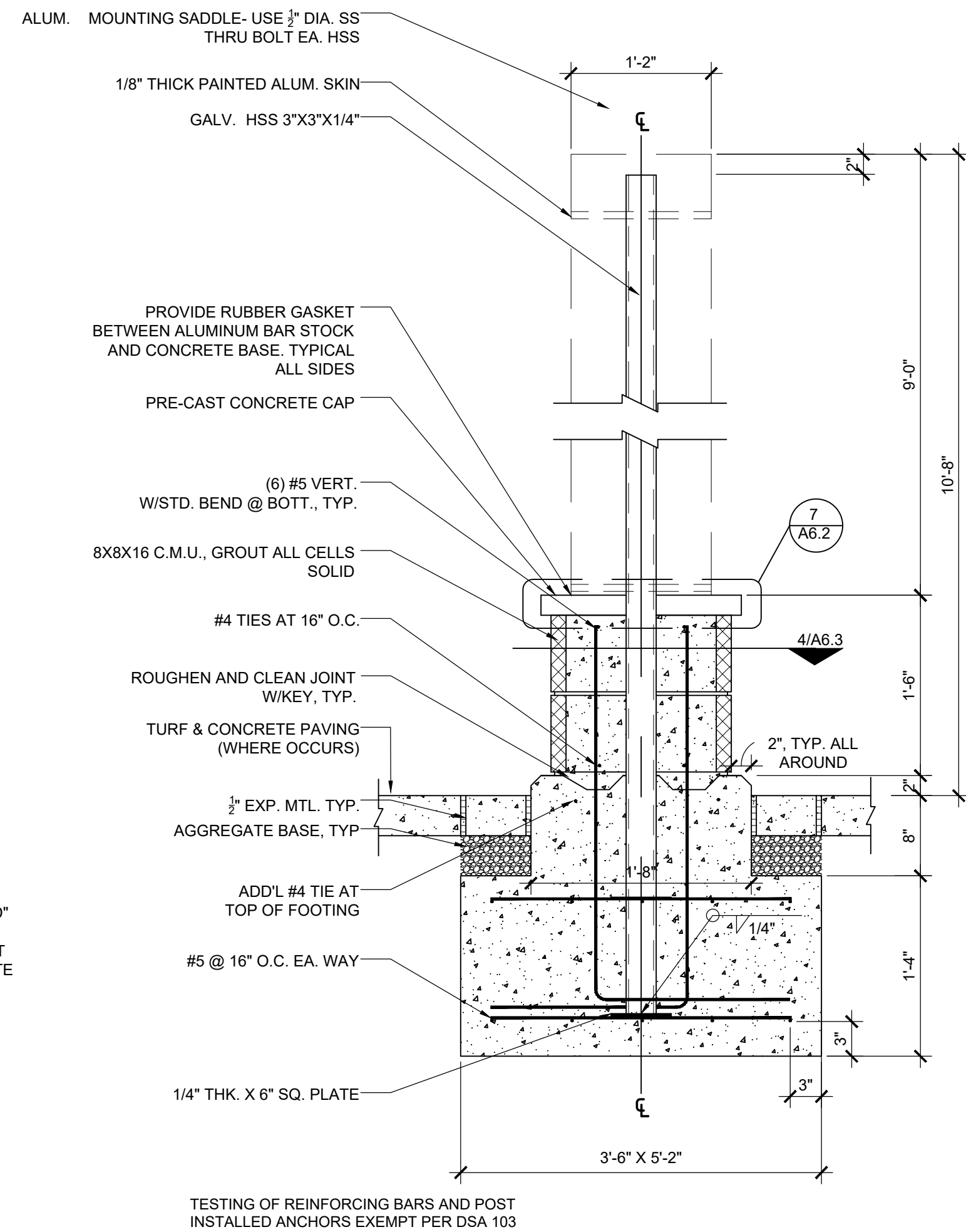
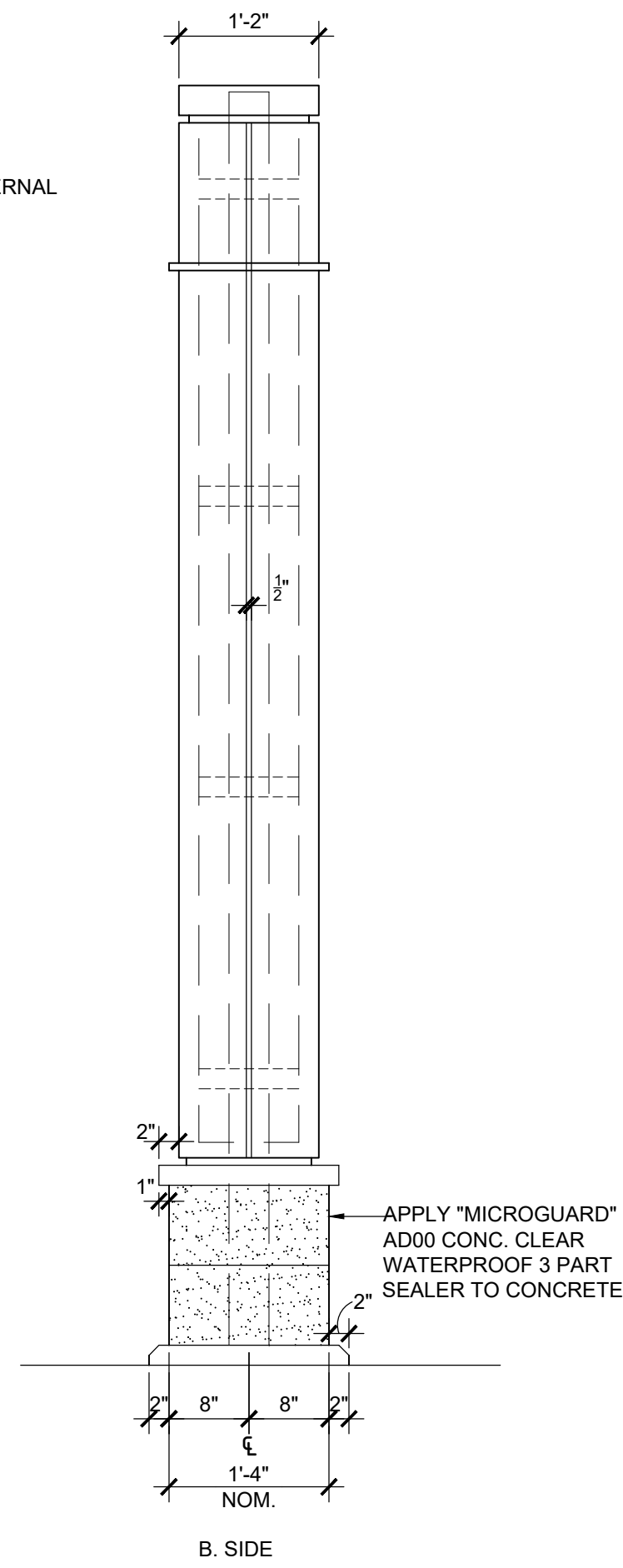
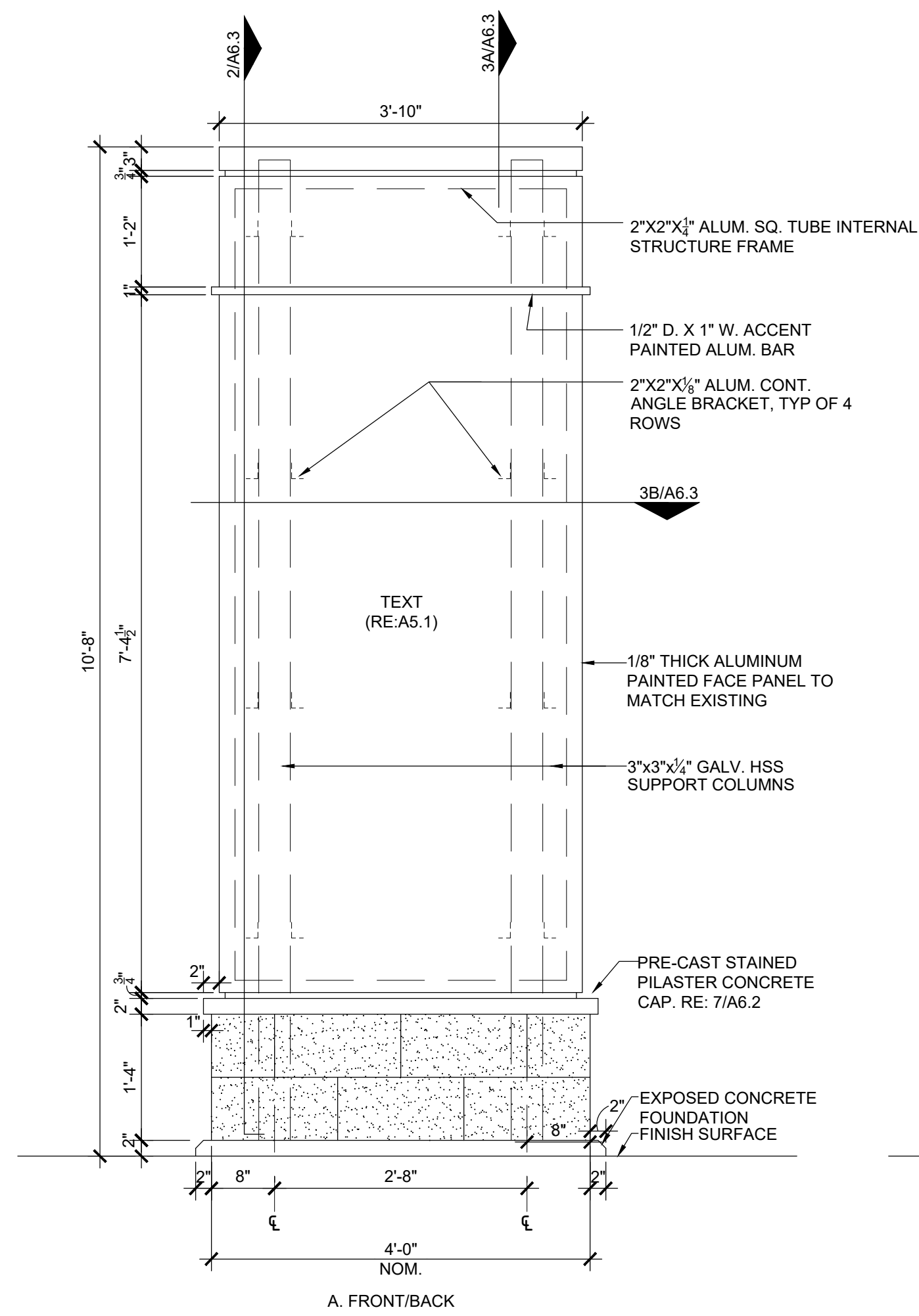

- GENERAL NOTES:**
- CONTRACTOR TO REPAIR EXISTING HARDSCAPE, LANDSCAPING AND IRRIGATION AT NEW CONSTRUCTION
  - PROVIDE INSULATING WASHERS TYPICAL BETWEEN ALL ALUMINUM AND DISSIMILAR METAL CONNECTIONS
  - REFER TO DRAWING S1.1 FOR STRUCTURAL GENERAL NOTES, SPECIAL INSPECTIONS, AND DETAILS.
  - TESTING OR REINFORCING BARS IS NOT REQUIRED FOR ITEMS IN CBC SECTION 1910A.2 SUBJECT TO THE REQUIREMENTS AND LIMITATIONS IN THAT SPECIFIC SECTION

A. PVC pipe and fittings to match existing.  
B. Reroute with 45 degree elbows in lieu of 90 degree elbows.  
C. Sprinkler head positioning where spray is not spraying monument.  
D. Sprinkler head type to be confirmed by District representative.

IDENTIFICATION STAMP  
DIV. OF THE STATE ARCHITECT  
APP: 04-119194 INC:  
REVIEWED FOR  
SS  FLS  ACS   
DATE: 08/07/2020

Architecture PLLLP  
**9**  
8816 Foothill Boulevard, Suite 103-224  
Rancho Cucamonga, CA 91730  
a9contact@architecture9.com

ARCHITECTS STAMP:  
LICENSED ARCHITECT  
STEVEN M. GELSINGER  
12/28/86  
5/21/24  
RENEWAL DATE  
STATE OF CALIFORNIA

CONSULTANT:

CONSULTANTS STAMP:

SCHOOL DISTRICT:  
RANCHO SANTIAGO COMMUNITY COLLEGE DISTRICT

PROJECT:  
SANTA ANA COLLEGE WAYFINDING SIGNAGE

JOB NUMBER: 80.03.02  
DATE: 01/24/19  
REVISION:  $\Delta$  DATE: \_\_\_\_\_  
REVISION:  $\Delta$  DATE: \_\_\_\_\_

DRAWING TITLE:  
SIGN DETAILS

DRAWING NO.:

**A6.3**



# Addendum 1: Item No. AD 1-11

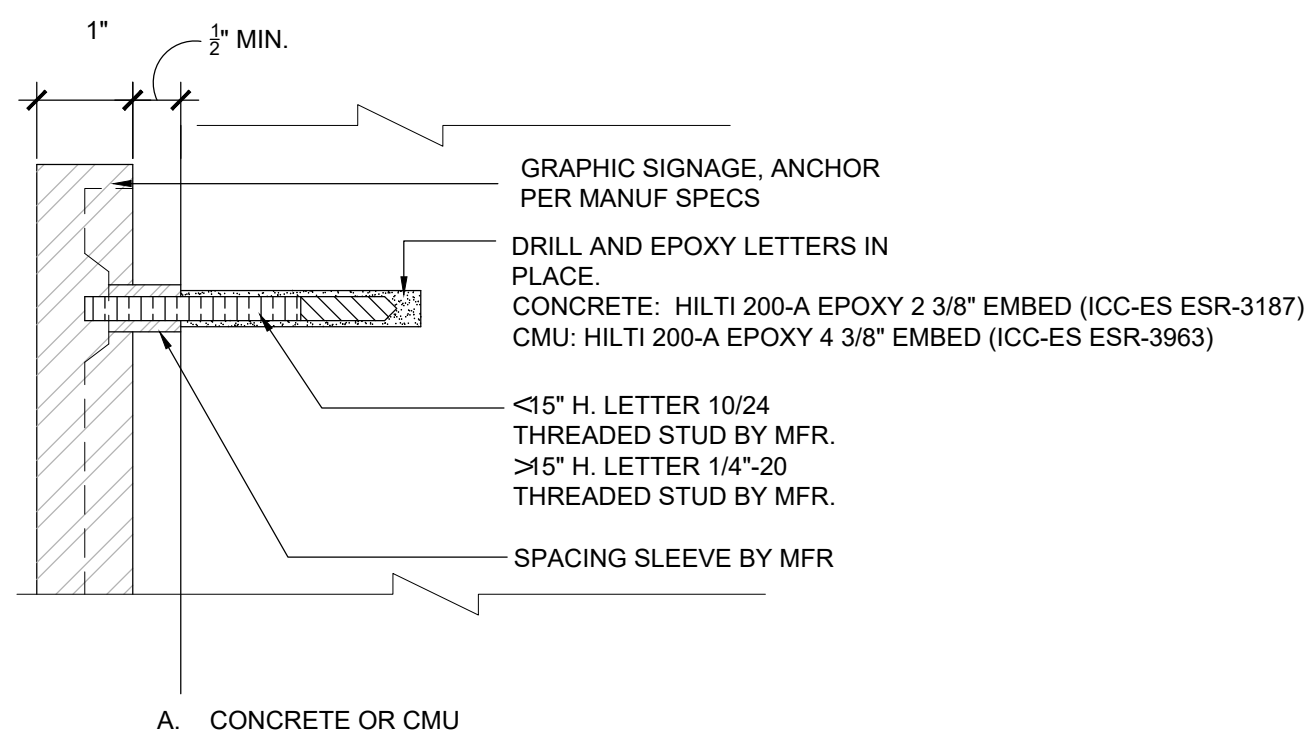

NOTE: FOR PLACEMENT OF LETTERING, REFER TO ELEVATIONS AND DETAIL 2/A6.4  
 TESTING POST INSTALLED ANCHORS EXEMPT PER DSA 103

## 1 METAL LETTER MOUNTING DETAILS

SCALE: 6" = 1'-0"

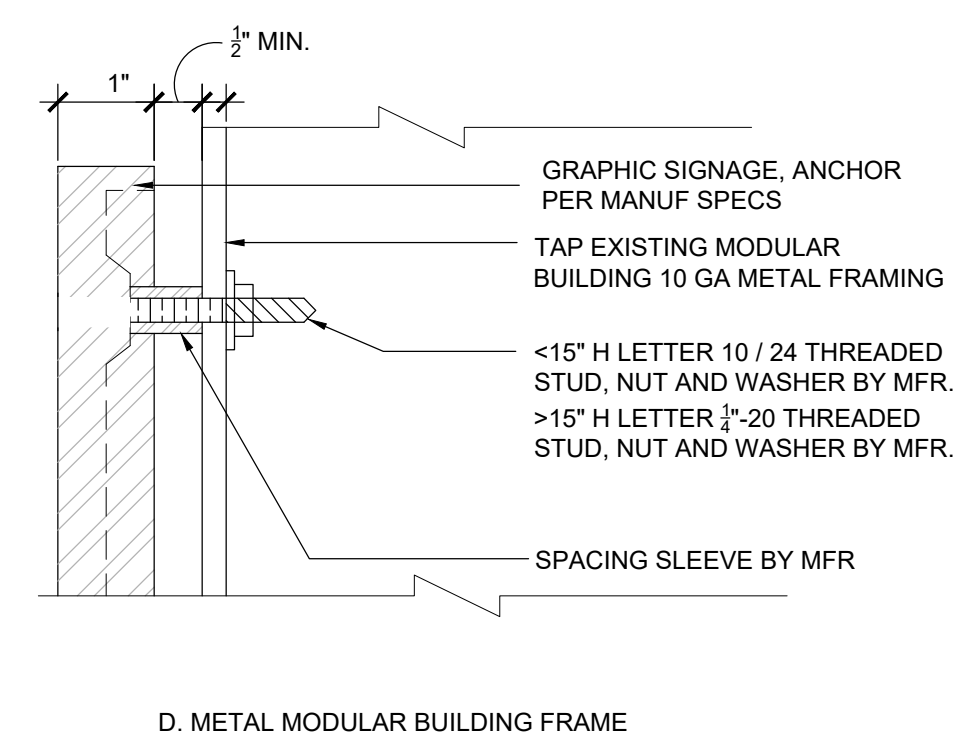
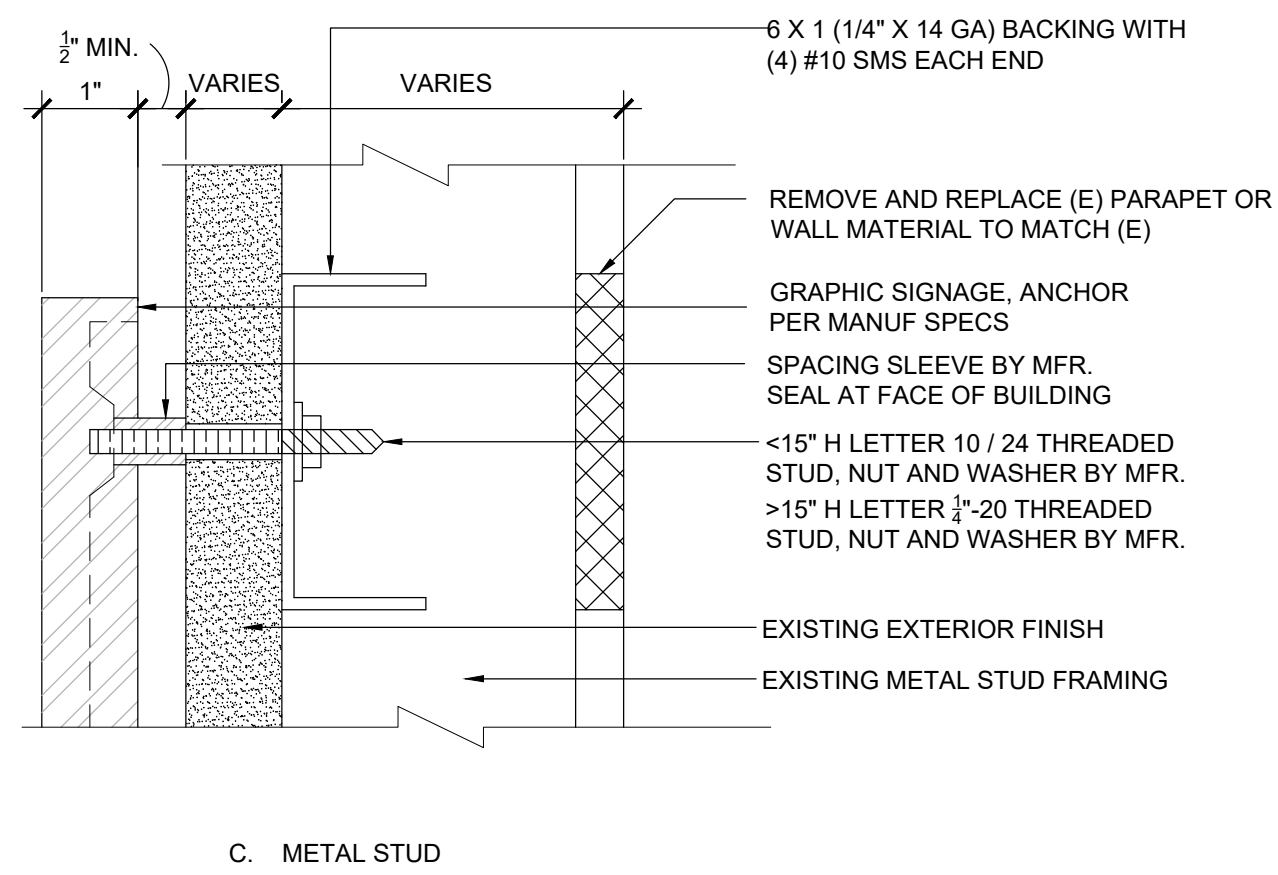
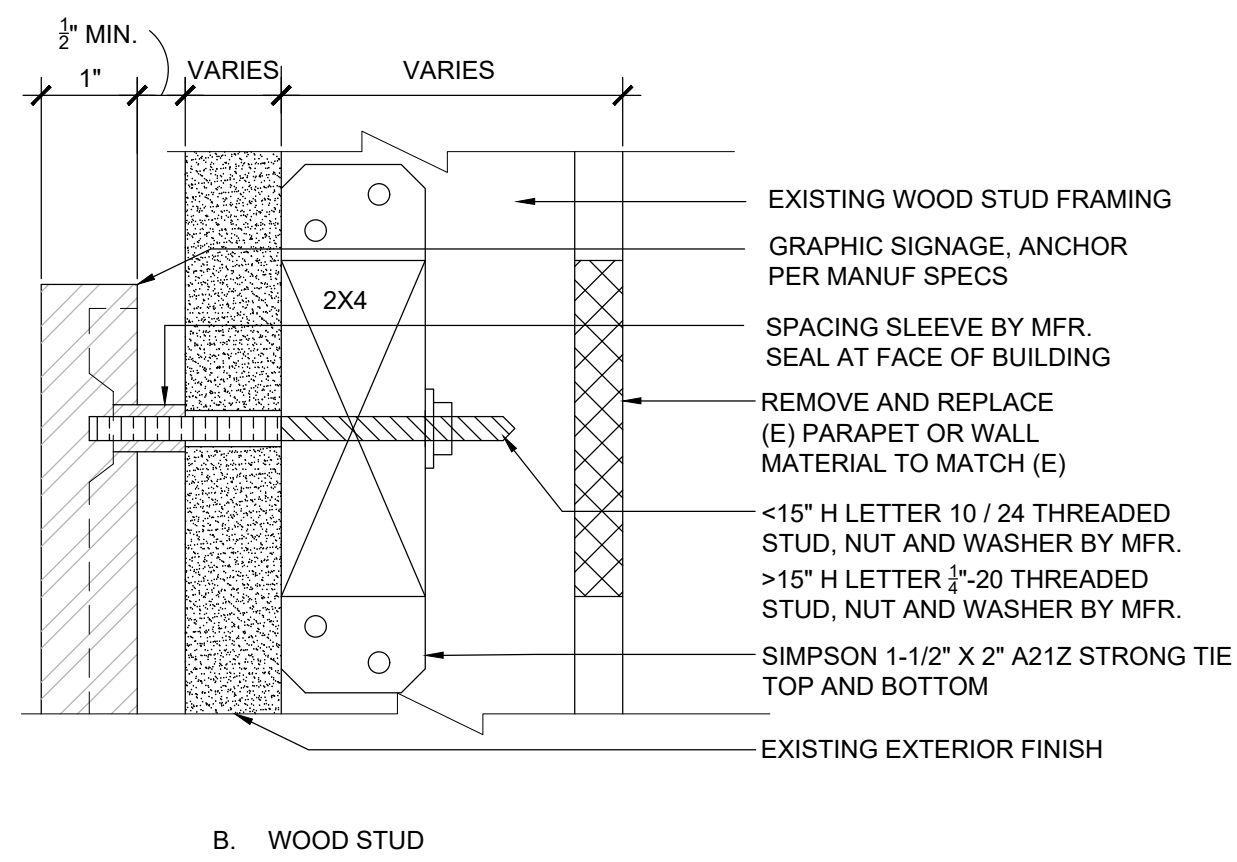

**GENERAL NOTES:**  
 1. All installation of signage sleeves are to provide complete water proofing.  
 2. Provide exterior grade sealant, self-adhering polymer/rubber waterproof membrane or elastomeric acrylic protective coating base on the specific building surface.  
 3. When drilling and mounting of signage avoid water infiltration between letters, building and anchorage.

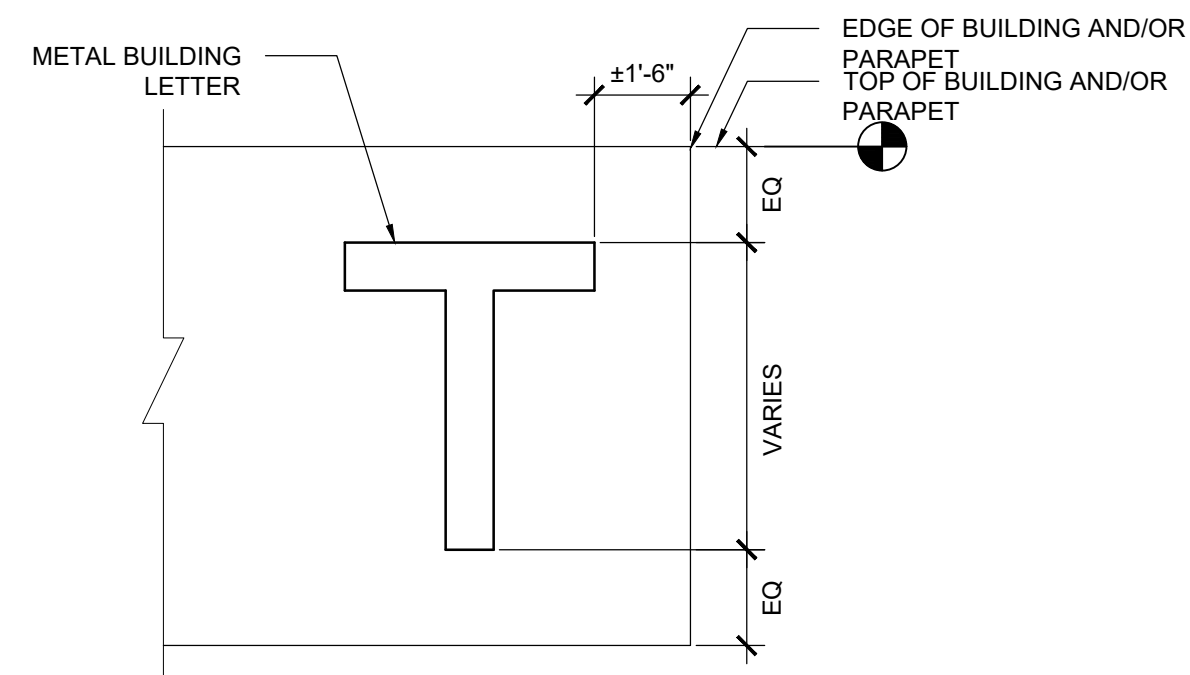

## 2 SIGN PLACEMENT

SCALE: 1" = 1'-0"

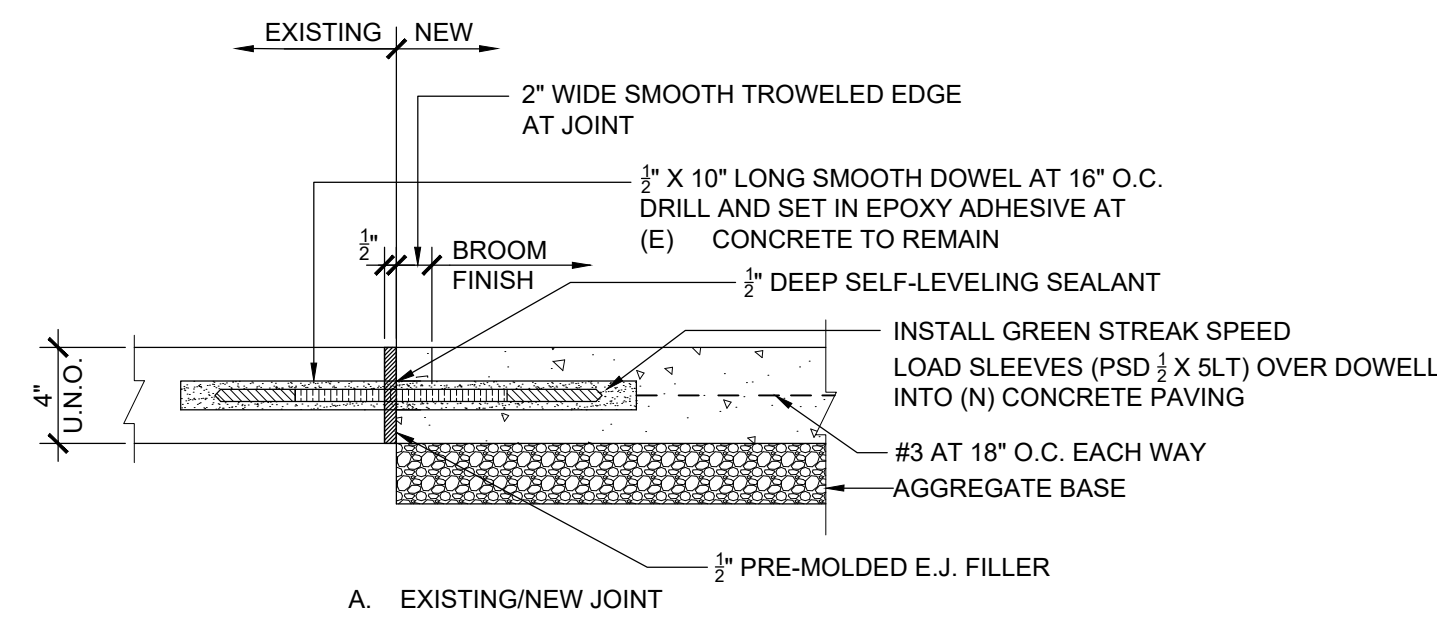

## 3 CONCRETE SIDEWALK JOINT DETAIL

SCALE: 1 1/2" = 1'-0"

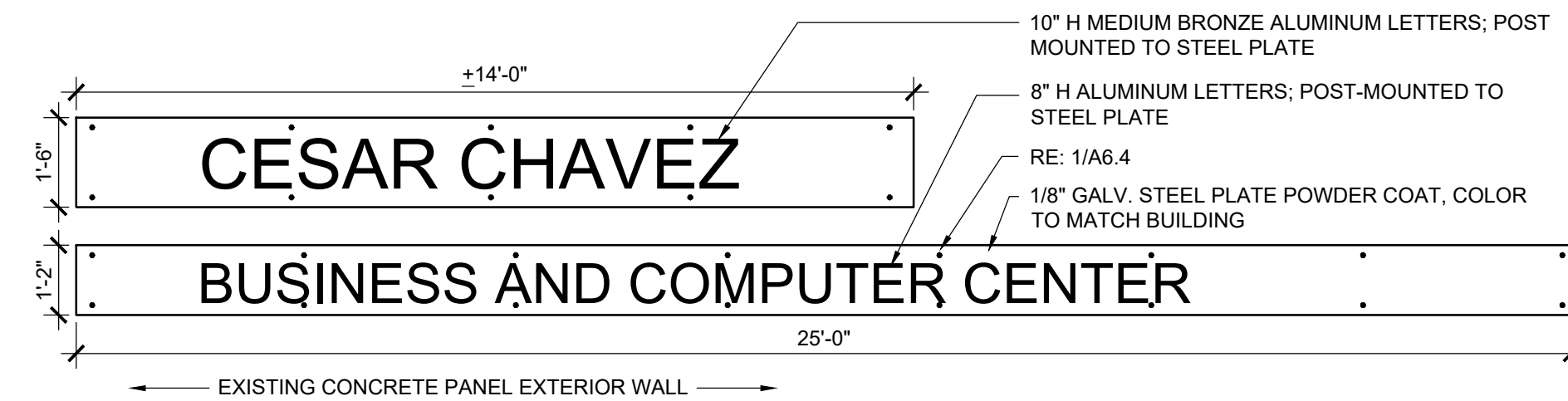

## 4 WALL PLATE

SCALE: 3/8" = 1'-0"

### GENERAL NOTES:

- CONTRACTOR TO REPAIR EXISTING HARDSCAPE, LANDSCAPING AND IRRIGATION AT NEW CONSTRUCTION
- PROVIDE INSULATING WASHERS TYPICAL BETWEEN ALL ALUMINUM AND DISSIMILAR METAL CONNECTIONS
- REFER TO DRAWING S1.1 FOR STRUCTURAL GENERAL NOTES, SPECIAL INSPECTIONS, AND DETAILS.
- TESTING OR REINFORCING BARS IS NOT REQUIRED FOR ITEMS IN CBC SECTION 1910A.2 SUBJECT TO THE REQUIREMENTS AND LIMITATIONS IN THAT SPECIFIC SECTION

IDENTIFICATION STAMP  
 DIV. OF THE STATE ARCHITECT  
 APP: 04-119194 INC:  
 REVIEWED FOR  
 SS  FLS  ACS   
 DATE: 08/07/2020

Architecture PLLLP  
**9**

8816 Foothill Boulevard, Suite 103-224  
 Rancho Cucamonga, CA. 91730  
 a9contact@architecture9.com

ARCHITECTS STAMP:



CONSULTANT:

CONSULTANTS STAMP:

SCHOOL DISTRICT:  
**RANCHO SANTIAGO COMMUNITY COLLEGE DISTRICT**

PROJECT:  
**SANTA ANA COLLEGE WAYFINDING SIGNAGE**

JOB NUMBER: 80.03.02  
 DATE: 06/14/19

REVISION:  $\Delta$  DATE: \_\_\_\_\_  
 REVISION:  $\Delta$  DATE: \_\_\_\_\_

DRAWING TITLE:  
**SIGN DETAILS**

DRAWING NO.:

**A6.4**  
 ADDENDUM NO. 1