

ADDENDUM I (NON-DSA APPROVAL)

HAMMEL, GREEN AND ABRAHAMSON, INC., ARCHITECTS & ENGINEERS

1918 Main Street, Third Floor
Santa Monica, CA 90405

PROJECT: Santa Ana College
Science Center

DATE: 9/05/2017

OWNER: RSCCD
2323 N. Broadway, Suite 112
Santa Ana, CA 92706

DSA File No.: 30-C2
DSA Applications No.: 04-115788
HGA Commission No.: 3584-001-00

CONSTRUCTION MANAGER:

BERNARDS
3633 E. Inland Empire Blvd., Suite 800
Ontario, CA 91764

The additions, revisions, omissions, corrections and clarifications contained herein shall be made to drawings and specifications for the project and shall be included in scope of work and bids to be submitted. Additionally, reference documents, such as as-built documentation of existing buildings, are provided to further quantify the scope of work. References made below to specifications, drawings, and other documents shall be used as a general guide only. Bidders and Contractors shall determine for themselves the work affected by Addendum items.

RFP

None

SPECIFICATIONS

None

DRAWINGS

Item AD-I-1 – Metal Storage Relocation

- Contractor shall relocate existing metal storage to temporary location indicated in Attachment AD-I-1 for construction of new masonry wall and then relocate existing metal back to its original location upon completion of the new masonry wall. Refer to attachment AD-I-1 for additional information.

RESPONSES TO PRE-BID CLARIFICATION (“PBC”)

Item AD-I-2 – Response to the following PBCs:

- PBC 44

- PBC 75 through PBC 77
- PBC 80 through PBC 83
- PBC 85 through PBC 106
- PBC 112 through PBC 117
- PBC 119 through PBC 131
- PBC 134 through PBC 140
- PBC 148
- PBC 226

Attachments:

AD-I-1 (5 sheets)

AD-I-2 (55 sheets)

END OF ADDENDUM I

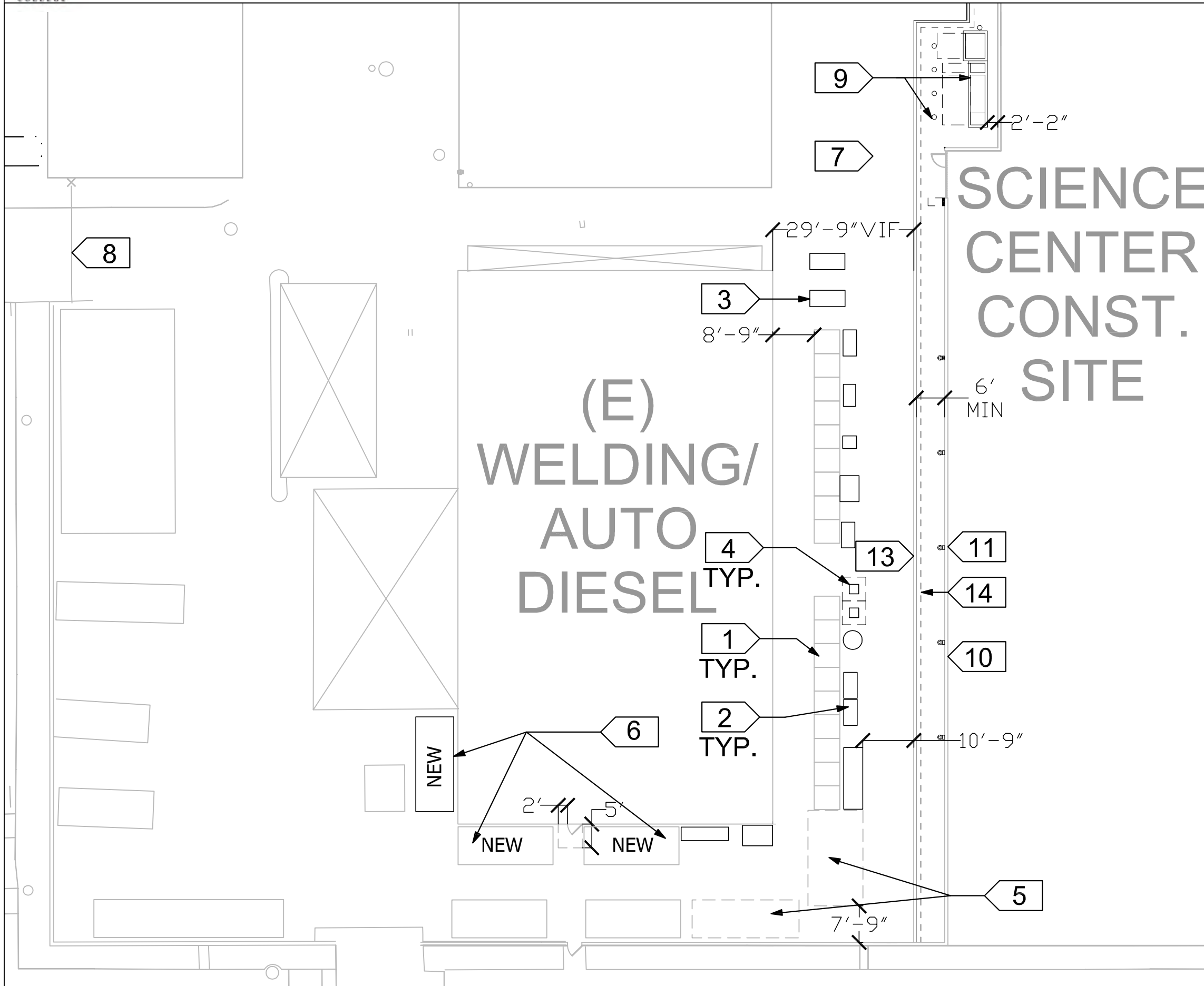

KEYNOTES:

1. (E) WELDING BOOTHS TO REMAIN.
2. TEMP. RELOCATED WELDING TABLE, BY OTHERS.
3. TEMP. RELOCATED CUTTING TABLE, BY OTHERS
4. TEMP. RELOCATE VICES, BY OTHERS
5. TEMP. RELOCATE MATERIAL STORAGE
6. STORAGE CONTAINER, BY OTHERS
7. COORDINATE (E) PARKED CARS WITH WALL CONSTRUCTION ACTIVITIES.
8. COORDINATE GATE ACCESS WITH FACILITIES. GATE WILL HAVE LIMITED ACCESS DURING JOHNSON DEMOLITION (APPROX. OCT. 2017 TO MAR. 2018) AND JOHNSON CONSTRUCTION (APPROX. DEC. 2018 TO MAR. 2021)
9. AREA OF (E) OIL SWITCH, (N) TRANSFORMER AND BOLLARDS. REF ELEC DWG FOR MORE INFO.
10. NEW 8'-0" TALL CMU WALL
11. (N) WIRE RECEPTACLES, REF ELEC DWG
12. (N) PANELBOARD. REF ELEC DWG
13. TEMP. CONSTRUCTION WALL
14. EDGE OF EXCAVATION

(E) WELDING AREA

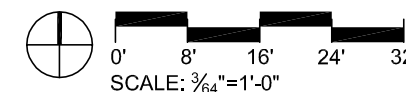
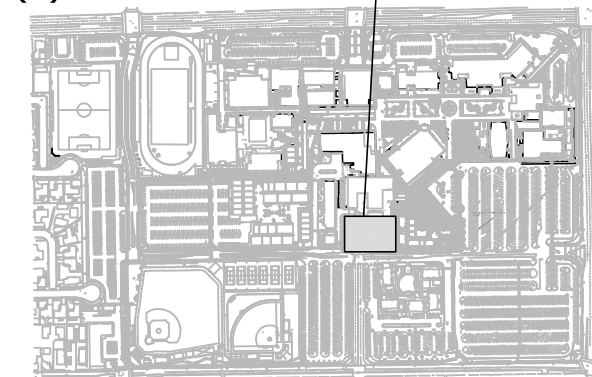

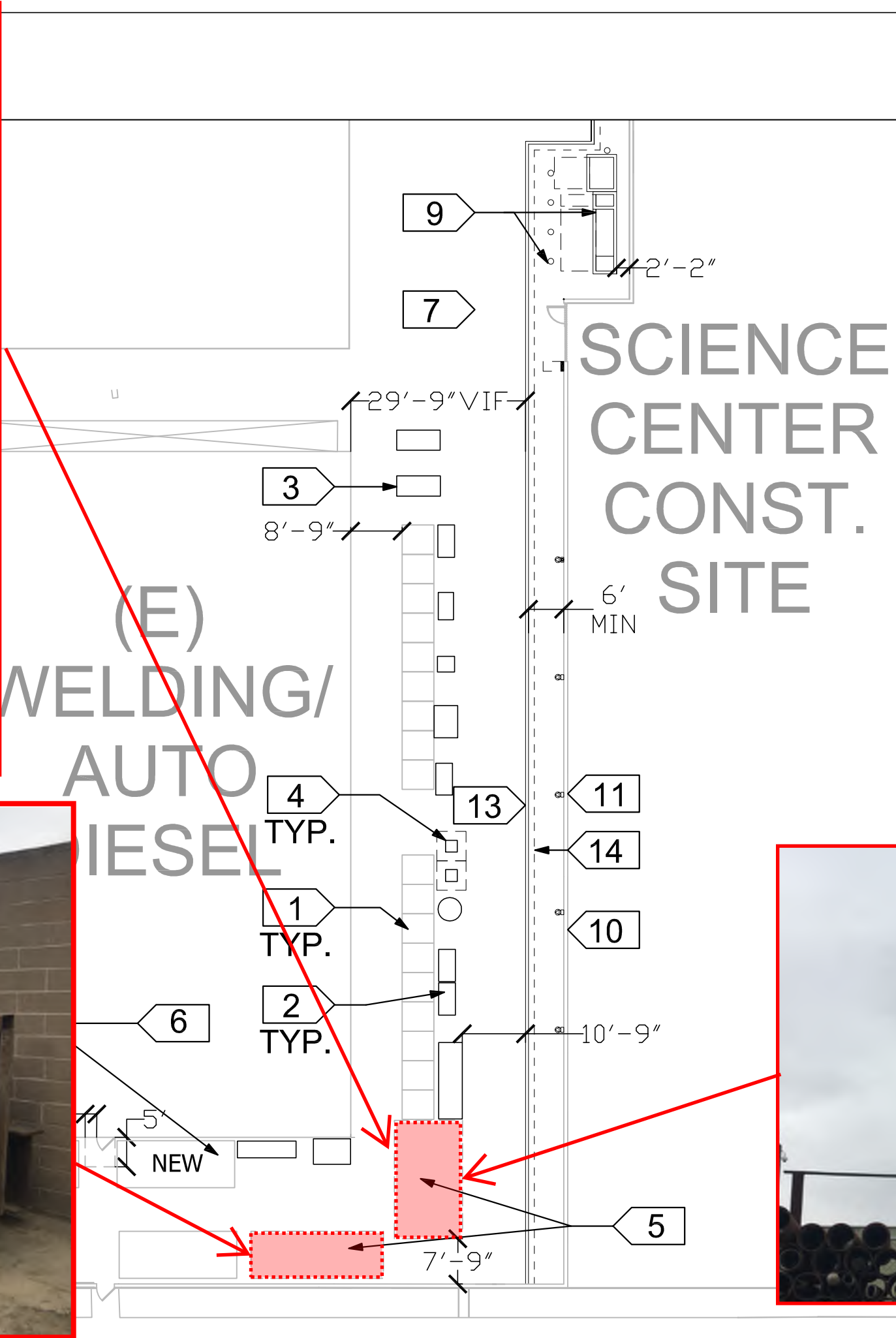

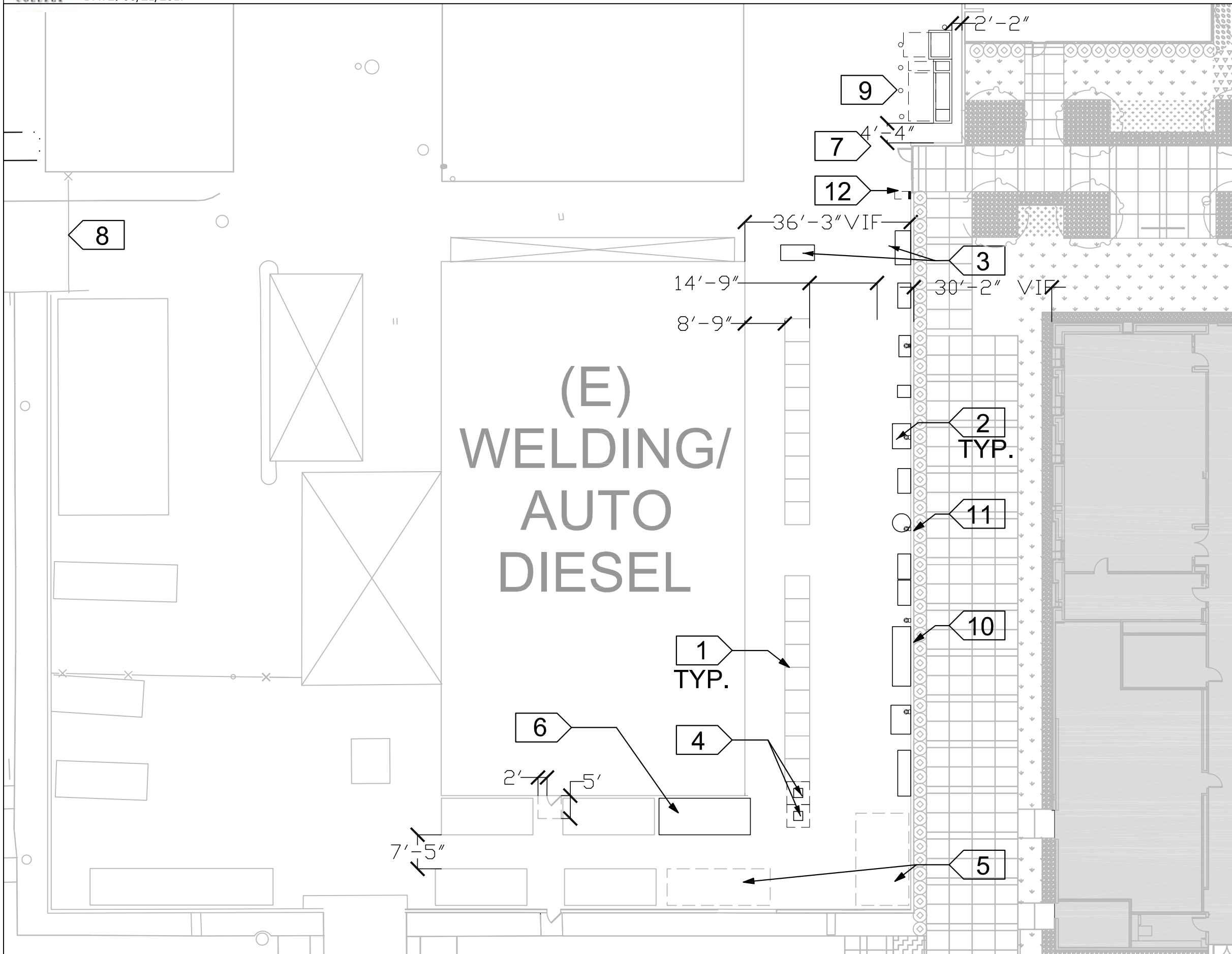

- KEYNOTES:**
1. (E) WELDING BOOTHS TO REMAIN
 2. RELOCATED WELDING TABLE, BY OTHERS
 3. RELOCATED CUTTING TABLE, BY OTHERS
 4. RELOCATE VICES, BY OTHERS
 5. RELOCATE MATERIAL STORAGE
 6. RELOCATE STORAGE CONTAINER, BY OTHERS
 7. COORDINATE (E) PARKED CARS WITH WALL CONSTRUCTION ACTIVITIES
 8. COORDINATE GATE ACCESS WITH FACILITIES. GATE WILL HAVE LIMITED ACCESS DURING JOHNSON DEMOLITION (APPROX. OCT. 2017 TO MAR. 2018) AND JOHNSON CONSTRUCTION (APPROX. DEC. 2018 TO MAR. 2021)
 9. AREA OF (E) OIL SWITCH, (N) TRANSFORMER AND BOLLARDS. REF ELEC DWG FOR MORE INFO.
 10. PERMANENT 8'-0" TALL CMU WALL
 11. (N) WIRE RECEPTACLES. REF ELEC DWG
 12. (N) PANELBOARD. REF ELEC DWG

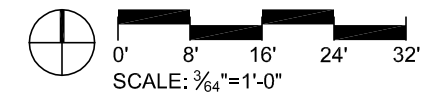
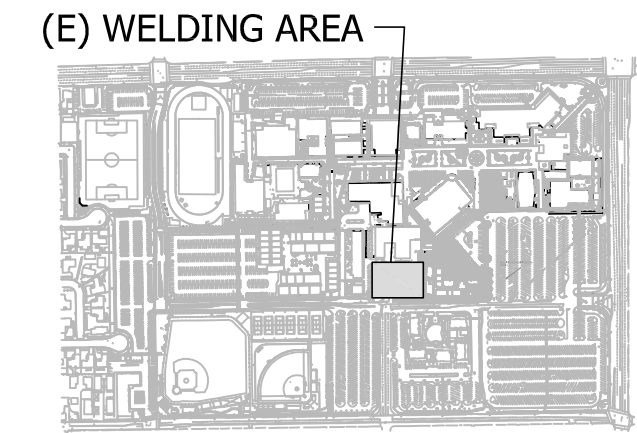

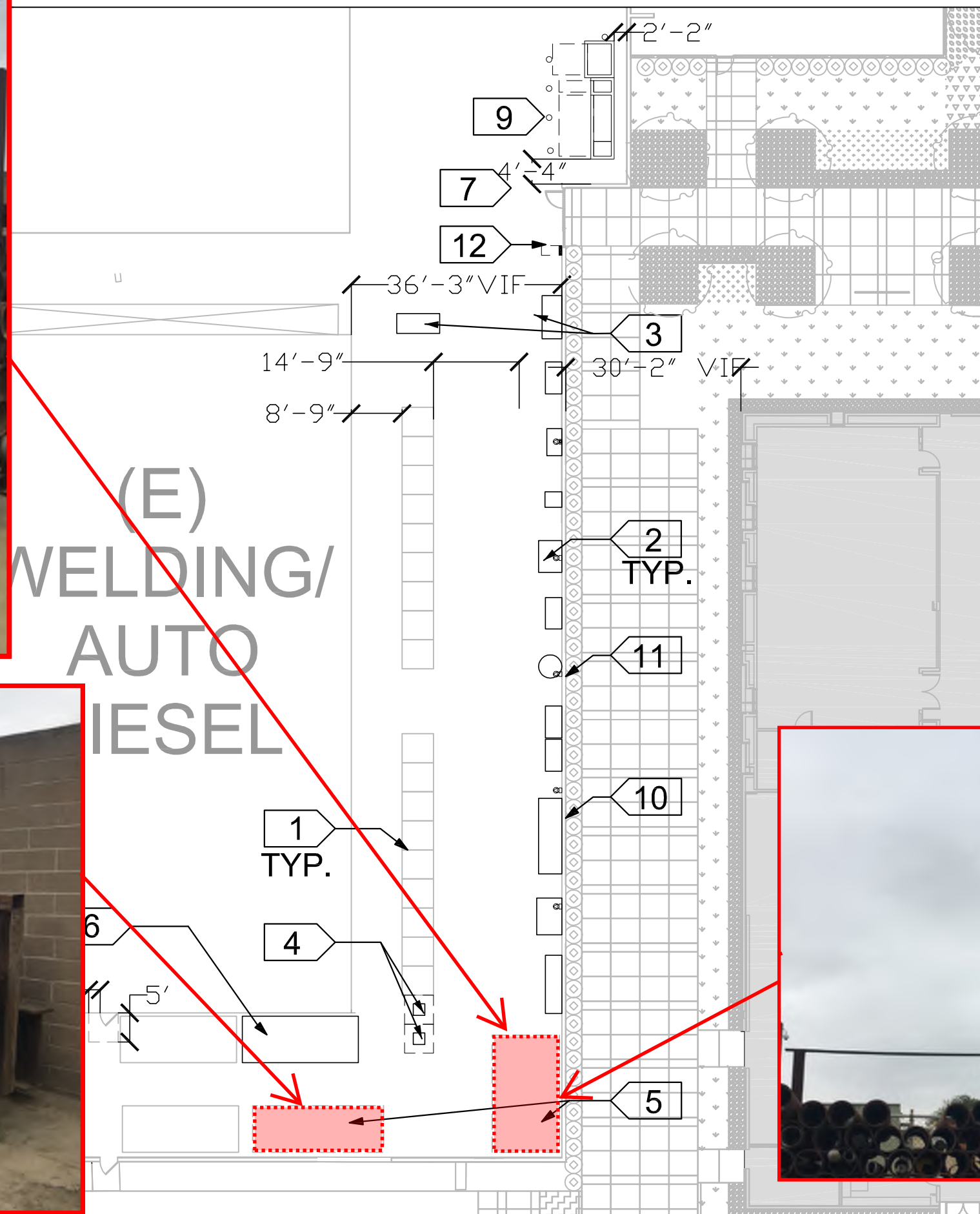

- KEYNOTES:**
1. (E) WELDING BOOTHS TO REMAIN
 2. RELOCATED WELDING TABLE, BY OTHERS
 3. RELOCATED CUTTING TABLE, BY OTHERS
 4. RELOCATE VICES, BY OTHERS
 5. RELOCATE MATERIAL STORAGE
 6. RELOCATE STORAGE CONTAINER, BY OTHERS
 7. COORDINATE (E) PARKED CARS WITH WALL CONSTRUCTION ACTIVITIES
 8. COORDINATE GATE ACCESS WITH FACILITIES. GATE WILL HAVE LIMITED ACCESS DURING JOHNSON DEMOLITION (APPROX. OCT. 2017 TO MAR. 2018) AND JOHNSON CONSTRUCTION (APPROX. DEC. 2018 TO MAR. 2021)
 9. AREA OF (E) OIL SWITCH, (N) TRANSFORMER AND BOLLARDS. REF ELEC DWG FOR MORE INFO.
 10. PERMANENT 8'-0" TALL CMU WALL
 11. (N) WIRE RECEPTACLES. REF ELEC DWG
 12. (N) PANELBOARD. REF ELEC DWG





For reference only

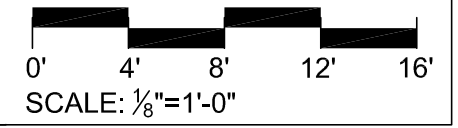
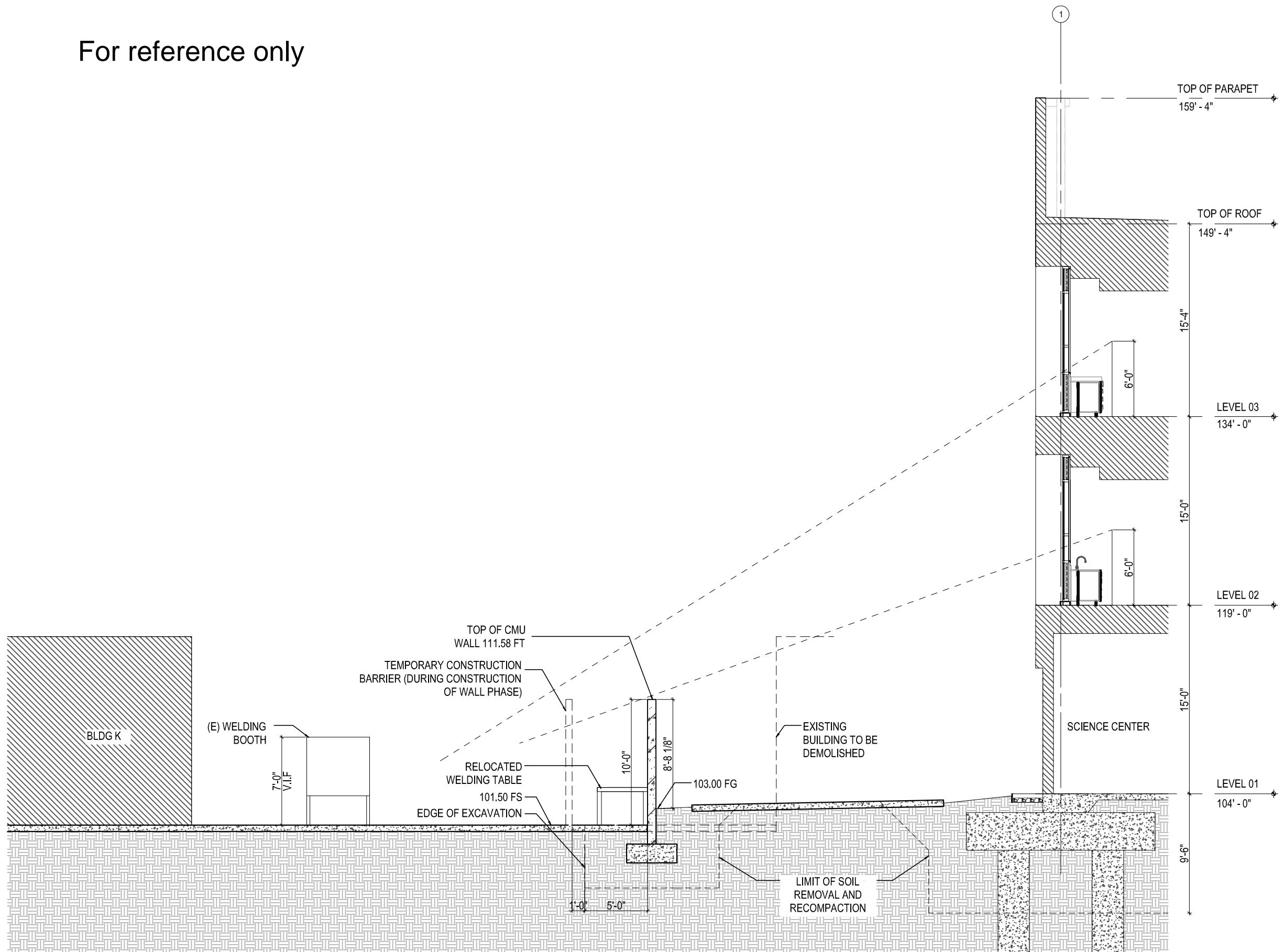

Attachment 4

**PRE-BID CLARIFICATION ("PBC") FORM
(ALL questions to be submitted on this form ONLY)**

PBC # **44**
(RSCCD USE ONLY):

PROJECT NAME:	RFP #1718-173 Science Center at Santa Ana College		
PROJECT NUMBER:	3049	DSA NUMBER:	04-115788
TO:	Allison Coburn	EMAIL:	Coburn_Allison@rsccd.edu

DATE:	August 7th, 2017		
FROM:	Luis Giordano McCarthy Building Companies	EMAIL:	lgiordano@mccarthy.com
SPECIFICATION NUMBER:	220000	DRAWING NUMBER:	P2.01, Plumbing Sheet Note 13

REQUESTED CLARIFICATION:

The Electronic Trap Primers (TP-2) are not shown on the E-drawings. Provide the conduit size, wire size & quantity, and circuit connection callout to the Panelboard, noting that there are 9 TP-2 callouts on this sheet.

RESPONSE TO CLARIFICATION, SUBMITTED AS PART OF AN ADDENDUM:

Provide 120v. power connections to each trap primer location, quantity of (9). Provide 2#12, 1#12 grd. -3/4"c. to from the trap primers to Panelboard 1PB2 on the first floor, Panel 2PB2 on the second floor and 3PB2 on the third floor. Connect to spare 20 Amp 1 pole circuit breakers in each panel. Update panel circuit directory.

RESPONSE PROVIDED BY:	RR	DATE:	9/12/17
-----------------------	----	-------	---------

Attach additional numbered sheets as necessary; however, only one (1) request shall be contained on each submitted form.

Attachment 4

**PRE-BID CLARIFICATION ("PBC") FORM
(ALL questions to be submitted on this form ONLY)**

PBC #
(RSCCD USE ONLY):

75

PROJECT NAME:	RFP #1718-173 Science Center at Santa Ana College		
PROJECT NUMBER:	3049	DSA NUMBER:	04-115788
TO:	Allison Coburn	EMAIL:	Coburn_Allison@rsccd.edu

DATE:	August 29, 2017		
FROM:	Luis Giordano McCarthy Building Companies	EMAIL:	lgiordano@mccarthy.com

SPECIFICATION NUMBER:	221413, page 2	DRAWING NUMBER:	
-----------------------	----------------	-----------------	--

REQUESTED CLARIFICATION:

The Rectangular Drain Pipe and Fittings are not listed on P0.02 Pipe Material Schedule. Confirm that this paragraph is to be deleted, or provide the location for this piping.

RESPONSE TO CLARIFICATION, SUBMITTED AS PART OF AN ADDENDUM:

Rectangular drain pipes are not used and will be deleted from spec 221413 an will be issued in addendum 3.

RESPONSE PROVIDED BY:	Richard Cruz/ Stantec	DATE:	9/12/17
-----------------------	-----------------------	-------	---------

Attach additional numbered sheets as necessary; however, only one (1) request shall be contained on each submitted form.

Attachment 4

**PRE-BID CLARIFICATION ("PBC") FORM
(ALL questions to be submitted on this form ONLY)**

PBC #
(RSCCD USE ONLY):

76

PROJECT NAME:	RFP #1718-173 Science Center at Santa Ana College		
PROJECT NUMBER:	3049	DSA NUMBER:	04-115788
TO:	Allison Coburn	EMAIL:	Coburn_Allison@rsccd.edu

DATE:	August 29, 2017		
FROM:	Luis Giordano McCarthy Building Companies	EMAIL:	lgiordano@mccarthy.com
SPECIFICATION NUMBER:	260543, page 2	DRAWING NUMBER:	

REQUESTED CLARIFICATION:

The Concrete Encased Ductbanks are called out with 2500 psi, however Section 260505 par. 2.12-A-1-b and 3.3-I-4-c call for 2000 psi. Confirm which is correct.

RESPONSE TO CLARIFICATION, SUBMITTED AS PART OF AN ADDENDUM:

Provide 2500 psi per 260543.

RESPONSE PROVIDED BY:	RR	DATE:	9/12/17
-----------------------	----	-------	---------

Attach additional numbered sheets as necessary; however, only one (1) request shall be contained on each submitted form.

Attachment 4

**PRE-BID CLARIFICATION ("PBC") FORM
(ALL questions to be submitted on this form ONLY)**

PBC #
(RSCCD USE ONLY):

77

PROJECT NAME:	RFP #1718-173 Science Center at Santa Ana College		
PROJECT NUMBER:	3049	DSA NUMBER:	04-115788
TO:	Allison Coburn	EMAIL:	Coburn_Allison@rsccd.edu

DATE:	August 29, 2017		
FROM:	Luis Giordano McCarthy Building Companies	EMAIL:	lgiordano@mccarthy.com
SPECIFICATION NUMBER:	331100, page 3	DRAWING NUMBER:	

REQUESTED CLARIFICATION:

Confirm that Corrosion-Protection is not required for this project since there is no Ductile-Iron piping shown on C1.50 for the Domestic Water nor the Fire Service which both call for PVC piping, and this par. is to be deleted. If not, provide the location where this is required.

RESPONSE TO CLARIFICATION, SUBMITTED AS PART OF AN ADDENDUM:

Currently, it is not anticipated that corrosion protection is needed for this project as designed. However, if unforeseeable circumstances arise that would require ductile piping, this section would apply as the site has moderate to very corrosive soils. This paragraph will remain.

RESPONSE PROVIDED BY:	Bao-Tran Vo	DATE:	09/12/17
-----------------------	-------------	-------	----------

Attach additional numbered sheets as necessary; however, only one (1) request shall be contained on each submitted form.

Attachment 4

**PRE-BID CLARIFICATION ("PBC") FORM
(ALL questions to be submitted on this form ONLY)**

PBC # **80**
(RSCCD USE ONLY):

PROJECT NAME:	RFP #1718-173 Science Center at Santa Ana College		
PROJECT NUMBER:	3049	DSA NUMBER:	04-115788
TO:	Allison Coburn	EMAIL:	Coburn_Allison@rsccd.edu

DATE:	August 29, 2017		
FROM:	Luis Giordano McCarthy Building Companies	EMAIL:	lgiordano@mccarthy.com
SPECIFICATION NUMBER:	230000	DRAWING NUMBER:	M0.13; VAV Schedule

REQUESTED CLARIFICATION:

The following VAV Boxes AIRFLOW Maximum (cfm) do not match the listed CFM on the M-drawing Floor Plans:
CAV-103 calls for 370 cfm on the Schedule, but is 500 cfm on M2.01
CAV-222 is 340 vs. 330 on M2.02
VAV-316 is 340 vs. 280 on M2.03
VAV-321 is not listed on M2.03 at all
CAV-322 is 330 vs. 340 on M2.03

RESPONSE TO CLARIFICATION, SUBMITTED AS PART OF AN ADDENDUM:

CAV-103 airflow is 370 cfm.
CAV-222 airflow is 330 cfm.
VAV-315 airflow is 340 cfm.
VAV-321 call-out added.
CAV-322 airflow is 330 cfm.
Changes will be reflected in Addendum #3 issue.

RESPONSE PROVIDED BY:	Teng Yadao-Stantec	DATE:	9/12/17
-----------------------	--------------------	-------	---------

Attach additional numbered sheets as necessary; however, only one (1) request shall be contained on each submitted form.

Attachment 4

**PRE-BID CLARIFICATION ("PBC") FORM
(ALL questions to be submitted on this form ONLY)**

PBC #
(RSCCD USE ONLY):

81

PROJECT NAME:	RFP #1718-173 Science Center at Santa Ana College		
PROJECT NUMBER:	3049	DSA NUMBER:	04-115788
TO:	Allison Coburn	EMAIL:	Coburn_Allison@rsccd.edu

DATE:	August 29, 2017		
FROM:	Luis Giordano McCarthy Building Companies	EMAIL:	lgiordano@mccarthy.com
SPECIFICATION NUMBER:	230000	DRAWING NUMBER:	M0.13; Exhaust CAV Box Sched

REQUESTED CLARIFICATION:

The Schedule calls for ECAV-311, however Sheet M2.03 does not have that callout but does have one called "EVAV-311" instead. Coordinate & correct.

RESPONSE TO CLARIFICATION, SUBMITTED AS PART OF AN ADDENDUM:

We will revise call-out to ECAV-311 and will be reflected in Addendum #3 issue.

RESPONSE PROVIDED BY:	Teng Yadao-Stantec	DATE:	9/12/17
-----------------------	--------------------	-------	---------

Attach additional numbered sheets as necessary; however, only one (1) request shall be contained on each submitted form.

Attachment 4

**PRE-BID CLARIFICATION ("PBC") FORM
(ALL questions to be submitted on this form ONLY)**

PBC #
(RSCCD USE ONLY):

82

PROJECT NAME:	RFP #1718-173 Science Center at Santa Ana College		
PROJECT NUMBER:	3049	DSA NUMBER:	04-115788
TO:	Allison Coburn	EMAIL:	Coburn_Allison@rsccd.edu

DATE:	August 29, 2017		
FROM:	Luis Giordano McCarthy Building Companies	EMAIL:	lgiordano@mccarthy.com
SPECIFICATION NUMBER:	230000	DRAWING NUMBER:	M0.13: Exhaust VAV Box Shed.

REQUESTED CLARIFICATION:

The following EVAV Boxes AIRFLOW Maximum (cfm) do not match the listed CFM on the M-drawing Floor Plans:
EVAV-214 calls for 1525 cfm on the Schedule, but is 1220 cfm on M2.02
EVAV-315 calls for 1475 but is not called out on M2.03 at all, however EVAV-314 is called out & is 1220 on M2.03
coordinate & correct to match the schedule to the drawing

RESPONSE TO CLARIFICATION, SUBMITTED AS PART OF AN ADDENDUM:

EVAV-214 at 1525 cfm is correct.
EVAV-315 at 1475 cfm is correct.
Corrections will be reflected in Addendum #3 issue.

RESPONSE PROVIDED BY:	Teng Yadao-Stantec	DATE:	9/12/17
-----------------------	--------------------	-------	---------

Attach additional numbered sheets as necessary; however, only one (1) request shall be contained on each submitted form.

Attachment 4

**PRE-BID CLARIFICATION ("PBC") FORM
(ALL questions to be submitted on this form ONLY)**

PBC # **83**
(RSCCD USE ONLY):

PROJECT NAME:	RFP #1718-173 Science Center at Santa Ana College		
PROJECT NUMBER:	3049	DSA NUMBER:	04-115788
TO:	Allison Coburn	EMAIL:	Coburn_Allison@rsccd.edu

DATE:	August 29, 2017		
FROM:	Luis Giordano McCarthy Building Companies	EMAIL:	lgiordano@mccarthy.com
SPECIFICATION NUMBER:	230000	DRAWING NUMBER:	M0.14; Supply Air Valve Sched.

REQUESTED CLARIFICATION:

The following SA Valves AIRFLOW Maximum (cfm) do not match the listed CFM on the M-drawing Floor Plans:

SAV-102 calls for 280 cfm on the Schedule, but is 320 cfm on M2.01

SAV-201 is 2940 vs. 2930 on M2.02

SAV-303 is 1100 vs. 1640 on M2.03

RESPONSE TO CLARIFICATION, SUBMITTED AS PART OF AN ADDENDUM:

SAV-102 at 280 cfm is correct.
SAV-201 at 2940 cfm is correct.
SAV-303 at 1100 cfm is correct.
Changes will be reflected in Addendum #3 issue.

RESPONSE PROVIDED BY:	Teng Yadao-Stantec	DATE:	9/12/17
-----------------------	--------------------	-------	---------

Attach additional numbered sheets as necessary; however, only one (1) request shall be contained on each submitted form.

Attachment 4

**PRE-BID CLARIFICATION ("PBC") FORM
(ALL questions to be submitted on this form ONLY)**

PBC # **85**
(RSCCD USE ONLY):

PROJECT NAME:	RFP #1718-173 Science Center at Santa Ana College		
PROJECT NUMBER:	3049	DSA NUMBER:	04-115788
TO:	Allison Coburn	EMAIL:	Coburn_Allison@rsccd.edu

DATE:	August 29, 2017		
FROM:	Luis Giordano McCarthy Building Companies	EMAIL:	lgiordano@mccarthy.com
SPECIFICATION NUMBER:	260000	DRAWING NUMBER:	E0.2A; Single Line Diag.

REQUESTED CLARIFICATION:

Provide the following Panelboards with complete circuitry info which are not shown on Sheets E0.7 thru E0.7F: EQHD1, HMW1, 1PB2, 1LP3, 1LP4, 2LP6, 2LP9, EQP3B, 3LP6, 3LP8, EHM3.

RESPONSE TO CLARIFICATION, SUBMITTED AS PART OF AN ADDENDUM:

Will issue clarification in forthcoming addenda.

RESPONSE PROVIDED BY:	RR	DATE:	9/12/17
-----------------------	----	-------	---------

Attach additional numbered sheets as necessary; however, only one (1) request shall be contained on each submitted form.

Attachment 4

**PRE-BID CLARIFICATION ("PBC") FORM
(ALL questions to be submitted on this form ONLY)**

PBC #
(RSCCD USE ONLY):

86

PROJECT NAME:	RFP #1718-173 Science Center at Santa Ana College		
PROJECT NUMBER:	3049	DSA NUMBER:	04-115788
TO:	Allison Coburn	EMAIL:	Coburn_Allison@rsccd.edu

DATE:	August 29, 2017		
FROM:	Luis Giordano McCarthy Building Companies	EMAIL:	lgiordano@mccarthy.com
SPECIFICATION NUMBER:	260000	DRAWING NUMBER:	E0.2B; Single Line Diag.

REQUESTED CLARIFICATION:

Provide the following Panelboards with complete circuitry info which are not shown on Sheets E0.7 thru E0.7F: 1LP1, 1LP2, 2LP1, 2LP2, 2LP3, 2LP4, 2LP5, 2LP7, 2LP8, 3LP1, 3LP2, 3LP3, 3LP4, 3LP5, 3LP7.

RESPONSE TO CLARIFICATION, SUBMITTED AS PART OF AN ADDENDUM:

Reference Lab Consultant Electrical Drawings "LE" series for panel schedules. Electrical contractor shall provide all electrical panels shown on Lab and Electrical drawings.

RESPONSE PROVIDED BY:	RR	DATE:	9/12/17
-----------------------	----	-------	---------

Attach additional numbered sheets as necessary; however, only one (1) request shall be contained on each submitted form.

Attachment 4

**PRE-BID CLARIFICATION ("PBC") FORM
(ALL questions to be submitted on this form ONLY)**

PBC # **87**
(RSCCD USE ONLY):

PROJECT NAME:	RFP #1718-173 Science Center at Santa Ana College		
PROJECT NUMBER:	3049	DSA NUMBER:	04-115788
TO:	Allison Coburn	EMAIL:	Coburn_Allison@rsccd.edu

DATE:	August 29, 2017		
FROM:	Luis Giordano McCarthy Building Companies	EMAIL:	lgiordano@mccarthy.com
SPECIFICATION NUMBER:	260000	DRAWING NUMBER:	E0.3; Elect. Eq. Sched.

REQUESTED CLARIFICATION:

The following equipment are on this schedule, but not located on the E-drawings and need to be located: EHM3, EQM3.
Also, "EQP3B Antennas" is shown on E0.2A at the Level 03, but was not defined on the E0.3 Electrical Equipment Schedule, and needs to be added.
And "EHM3" is listed as being on Level 03 on the E0.3 Electrical Equipment Schedule, but is shown on E0.2A as being on the Roof, and is not shown on E3.3, so possibly this should be labeled "EQM3" on E0.2A instead, and a Panelboard symbol for "EHM3" needs to be added to E0.2A which is shown on Detail 7/E0.4.

RESPONSE TO CLARIFICATION, SUBMITTED AS PART OF AN ADDENDUM:

Will edit Electrical Equipment Schedule on E0.3 accordingly in forthcoming addenda.

RESPONSE PROVIDED BY:	RR	DATE:	9/12/17
-----------------------	----	-------	---------

Attach additional numbered sheets as necessary; however, only one (1) request shall be contained on each submitted form.

Attachment 4

**PRE-BID CLARIFICATION ("PBC") FORM
(ALL questions to be submitted on this form ONLY)**

PBC #
(RSCCD USE ONLY):

88

PROJECT NAME:	RFP #1718-173 Science Center at Santa Ana College		
PROJECT NUMBER:	3049	DSA NUMBER:	04-115788
TO:	Allison Coburn	EMAIL:	Coburn_Allison@rsccd.edu

DATE:	August 29, 2017		
FROM:	Luis Giordano McCarthy Building Companies	EMAIL:	lgiordano@mccarthy.com
SPECIFICATION NUMBER:	260000	DRAWING NUMBER:	E0.6, Details 8,9

REQUESTED CLARIFICATION:

Confirm that these details are not to be included as there are no callouts for this Field Outlet Pedestal condition on this project. However, Detail 2/E1.2 does have 7 outdoor outlets for the Welding Area, but these details are not referenced nor are any other outlets on this E1.2 Site Plan referenced to those Field Outlet Pedestal details.

RESPONSE TO CLARIFICATION, SUBMITTED AS PART OF AN ADDENDUM:

Details 8 and 9 on E0.6 apply and are required for event power outlets. See revised details and Enlarged Site Electrical Plan in previous addenda. These details do not apply to the welding outlets.

RESPONSE PROVIDED BY:	RR	DATE:	9/12/17
-----------------------	----	-------	---------

Attach additional numbered sheets as necessary; however, only one (1) request shall be contained on each submitted form.

Attachment 4

**PRE-BID CLARIFICATION ("PBC") FORM
(ALL questions to be submitted on this form ONLY)**

PBC # **89**
(RSCCD USE ONLY):

PROJECT NAME:	RFP #1718-173 Science Center at Santa Ana College		
PROJECT NUMBER:	3049	DSA NUMBER:	04-115788
TO:	Allison Coburn	EMAIL:	Coburn_Allison@rsccd.edu

DATE:	August 29, 2017		
FROM:	Luis Giordano McCarthy Building Companies	EMAIL:	lgiordano@mccarthy.com
SPECIFICATION NUMBER:	260000	DRAWING NUMBER:	E1.0, Plan Notes 8

REQUESTED CLARIFICATION:

This note requires that the bidders are to disconnect and removal all existing Electrical and Telecommunications System from the building to be demolished. This is too open-ended with a potential for widely-varying interpretations. Please provide a list of all items that the bidders are to base a proposal upon, and list any other requirements such as cleanup, packing, inventory list, and/or delivery required. We suggest that the District remove all items prior to Contractor's Mobilization and anything remaining would be simply demolished with no salvage at all.

RESPONSE TO CLARIFICATION, SUBMITTED AS PART OF AN ADDENDUM:

All required items to be salvaged will be done in advance by the District. Contractor will not be required to salvage any items. All remaining items to be demolished by Contractor.

For the demolition of Electrical and Telecommunications systems, additional notes will be added in forthcoming addenda.

RESPONSE PROVIDED BY:	RR	DATE:	9/12/17
-----------------------	----	-------	---------

Attach additional numbered sheets as necessary; however, only one (1) request shall be contained on each submitted form.

Attachment 4

**PRE-BID CLARIFICATION ("PBC") FORM
(ALL questions to be submitted on this form ONLY)**

PBC # **90**
(RSCCD USE ONLY):

PROJECT NAME:	RFP #1718-173 Science Center at Santa Ana College		
PROJECT NUMBER:	3049	DSA NUMBER:	04-115788
TO:	Allison Coburn	EMAIL:	Coburn_Allison@rsccd.edu

DATE:	August 29, 2017		
FROM:	Luis Giordano McCarthy Building Companies	EMAIL:	lgiordano@mccarthy.com
SPECIFICATION NUMBER:	260000	DRAWING NUMBER:	E1.2,Detail 1

REQUESTED CLARIFICATION:

At the far-right is two callouts for "circle 18", however the Plan Notes do not have a description of this note. Please provide.

RESPONSE TO CLARIFICATION, SUBMITTED AS PART OF AN ADDENDUM:

The Enlarged Site Electrical Plan Detail 1 has been revised in addenda. See latest drawing.

RESPONSE PROVIDED BY:	RR	DATE:	9/12/17
-----------------------	----	-------	---------

Attach additional numbered sheets as necessary; however, only one (1) request shall be contained on each submitted form.

Attachment 4

**PRE-BID CLARIFICATION ("PBC") FORM
(ALL questions to be submitted on this form ONLY)**

PBC #
(RSCCD USE ONLY):

91

PROJECT NAME:	RFP #1718-173 Science Center at Santa Ana College		
PROJECT NUMBER:	3049	DSA NUMBER:	04-115788
TO:	Allison Coburn	EMAIL:	Coburn_Allison@rsccd.edu

DATE:	August 29, 2017		
FROM:	Luis Giordano McCarthy Building Companies	EMAIL:	lgiordano@mccarthy.com
SPECIFICATION NUMBER:	260000	DRAWING NUMBER:	E1.2,Detail 1

REQUESTED CLARIFICATION:

At the upper-right, the light pole "circuit 34" should also have a "circle 8" callout to match Sheet SE1.1.

RESPONSE TO CLARIFICATION, SUBMITTED AS PART OF AN ADDENDUM:

The Enlarged Site Electrical Plan Detail 1 has been revised in addenda. See latest drawing.

RESPONSE PROVIDED BY:	RR	DATE:	9/12/17
-----------------------	----	-------	---------

Attach additional numbered sheets as necessary; however, only one (1) request shall be contained on each submitted form.

Attachment 4

**PRE-BID CLARIFICATION ("PBC") FORM
(ALL questions to be submitted on this form ONLY)**

PBC # **92**
(RSCCD USE ONLY):

PROJECT NAME:	RFP #1718-173 Science Center at Santa Ana College		
PROJECT NUMBER:	3049	DSA NUMBER:	04-115788
TO:	Allison Coburn	EMAIL:	Coburn_Allison@rsccd.edu

DATE:	August 29, 2017		
FROM:	Luis Giordano McCarthy Building Companies	EMAIL:	lgiordano@mccarthy.com
SPECIFICATION NUMBER:	260000	DRAWING NUMBER:	E1.2,Detail 1

REQUESTED CLARIFICATION:

By Building K is a callout the mentions "Type SL2 (Typical of 7)", however there are 8 shown. Confirm that the bidders are to include 7 (not 8) of this fixture type.

RESPONSE TO CLARIFICATION, SUBMITTED AS PART OF AN ADDENDUM:

Provide a quantity of Eight (8) Type SL2.

RESPONSE PROVIDED BY:	RR	DATE:	9/12/17
-----------------------	----	-------	---------

Attach additional numbered sheets as necessary; however, only one (1) request shall be contained on each submitted form.

Attachment 4

**PRE-BID CLARIFICATION ("PBC") FORM
(ALL questions to be submitted on this form ONLY)**

PBC #
(RSCCD USE ONLY):

93

PROJECT NAME:	RFP #1718-173 Science Center at Santa Ana College		
PROJECT NUMBER:	3049	DSA NUMBER:	04-115788
TO:	Allison Coburn	EMAIL:	Coburn_Allison@rsccd.edu

DATE:	August 29, 2017		
FROM:	Luis Giordano McCarthy Building Companies	EMAIL:	lgiordano@mccarthy.com
SPECIFICATION NUMBER:	260000	DRAWING NUMBER:	E1.2,Detail 2

REQUESTED CLARIFICATION:

Provide a mfr. & model for the 50A, 480V Receptacle mounted in a Weatherproof Junction Box, and a detail showing the basis-of-bid installation requirements.

RESPONSE TO CLARIFICATION, SUBMITTED AS PART OF AN ADDENDUM:

Receptacle shall be manufactured by Hubbell or approved equal. See Specifications for acceptable receptacle manufacturers. The weatherproof box shall be complete with flip open lockable cover and shall be manufactured by Hoffman or equal. Provide installation the same as current welding outlet installation at Building K exterior.

RESPONSE PROVIDED BY:	RR	DATE:	9/12/17
-----------------------	----	-------	---------

Attach additional numbered sheets as necessary; however, only one (1) request shall be contained on each submitted form.

Attachment 4

**PRE-BID CLARIFICATION ("PBC") FORM
(ALL questions to be submitted on this form ONLY)**

PBC # **94**
(RSCCD USE ONLY):

PROJECT NAME:	RFP #1718-173 Science Center at Santa Ana College		
PROJECT NUMBER:	3049	DSA NUMBER:	04-115788
TO:	Allison Coburn	EMAIL:	Coburn_Allison@rsccd.edu

DATE:	August 29, 2017		
FROM:	Luis Giordano McCarthy Building Companies	EMAIL:	lgiordano@mccarthy.com
SPECIFICATION NUMBER:	260000	DRAWING NUMBER:	E2.0; PN # 3

REQUESTED CLARIFICATION:

Note 3 mentions "Twenty Seven (27)", however there are 40 shown on Detail 1/E2.3. Also, Note 3 mentions "Fixture Type S1", however this is not shown on Sheet E0.5 Lighting Fixture Schedule. Confirm that the bidders are to base this fixture type upon "V1" instead, otherwise confirm that per Section 265000, par. 2.1-A-2 the bidders are to include a \$300 allowance for this light S1 since it is "without a fixture type designation".

Also, Note 3 mentions "Provide three (3) light fixtures per beam", however Detail 1/E2.3 shows 5 fixtures per beam instead.

Detail 1/E2.3 needs to be conformed to E2.0 Plan notes 3, or vice versa.

RESPONSE TO CLARIFICATION, SUBMITTED AS PART OF AN ADDENDUM:

Provide a quantity of Forty (40) Type V1 for the mural lighting as indicated on Drawing E2.3. Plan Note #3 on E2.0, change to read "..Forty (40)Fixture Type "V1".." and "..Five (5) light fixtures per beam."

RESPONSE PROVIDED BY:	RR	DATE:	9/12/17
-----------------------	----	-------	---------

Attach additional numbered sheets as necessary; however, only one (1) request shall be contained on each submitted form.

Attachment 4

**PRE-BID CLARIFICATION ("PBC") FORM
(ALL questions to be submitted on this form ONLY)**

PBC # **95**
(RSCCD USE ONLY):

PROJECT NAME:	RFP #1718-173 Science Center at Santa Ana College		
PROJECT NUMBER:	3049	DSA NUMBER:	04-115788
TO:	Allison Coburn	EMAIL:	Coburn_Allison@rsccd.edu

DATE:	August 29, 2017		
FROM:	Luis Giordano McCarthy Building Companies	EMAIL:	lgiordano@mccarthy.com
SPECIFICATION NUMBER:	260000	DRAWING NUMBER:	E3.0

REQUESTED CLARIFICATION:

The following Plan Notes do not appear on the Floor Plan: 7, 12, 13, 17, 18, 26, 27, 28. Add callouts on this Floor Plan Level 1, or list as "not used" for those that are not being used (or delete).

RESPONSE TO CLARIFICATION, SUBMITTED AS PART OF AN ADDENDUM:

Will revise/correct Plan Notes in forthcoming addenda.

RESPONSE PROVIDED BY:	RR	DATE:	9/12/17
-----------------------	----	-------	---------

Attach additional numbered sheets as necessary; however, only one (1) request shall be contained on each submitted form.

Attachment 4

**PRE-BID CLARIFICATION ("PBC") FORM
(ALL questions to be submitted on this form ONLY)**

PBC #
(RSCCD USE ONLY):

96

PROJECT NAME:	RFP #1718-173 Science Center at Santa Ana College		
PROJECT NUMBER:	3049	DSA NUMBER:	04-115788
TO:	Allison Coburn	EMAIL:	Coburn_Allison@rsccd.edu

DATE:	August 29, 2017		
FROM:	Luis Giordano McCarthy Building Companies	EMAIL:	lgiordano@mccarthy.com

SPECIFICATION NUMBER:	260000	DRAWING NUMBER:	E3.0C
-----------------------	--------	-----------------	-------

REQUESTED CLARIFICATION:

The following Plan Notes do not appear on the Floor Plan: 3, 5, 6. Add callouts on this Floor Plan Level 1 Room SC126, or list as "not used" for those that are not being used (or delete).

RESPONSE TO CLARIFICATION, **SUBMITTED AS PART OF AN ADDENDUM:**

Will revise/correct Plan Notes in forthcoming addenda.

RESPONSE PROVIDED BY:	RR	DATE:	9/12/17
-----------------------	----	-------	---------

Attach additional numbered sheets as necessary; however, only one (1) request shall be contained on each submitted form.

Attachment 4

**PRE-BID CLARIFICATION ("PBC") FORM
(ALL questions to be submitted on this form ONLY)**

PBC # **97**
(RSCCD USE ONLY):

PROJECT NAME:	RFP #1718-173 Science Center at Santa Ana College		
PROJECT NUMBER:	3049	DSA NUMBER:	04-115788
TO:	Allison Coburn	EMAIL:	Coburn_Allison@rsccd.edu

DATE:	August 29, 2017		
FROM:	Luis Giordano McCarthy Building Companies	EMAIL:	lgiordano@mccarthy.com
SPECIFICATION NUMBER:	260000	DRAWING NUMBER:	E3.1

REQUESTED CLARIFICATION:

The following Plan Note does not appear on the Floor Plan: 8. Add callouts on this Floor Plan Level 02, or list as "not used" for those that are not being used (or delete).

RESPONSE TO CLARIFICATION, SUBMITTED AS PART OF AN ADDENDUM:

Will revise/correct Plan Notes in forthcoming addenda.

RESPONSE PROVIDED BY:	RR	DATE:	9/12/17
-----------------------	----	-------	---------

Attach additional numbered sheets as necessary; however, only one (1) request shall be contained on each submitted form.

Attachment 4

**PRE-BID CLARIFICATION ("PBC") FORM
(ALL questions to be submitted on this form ONLY)**

PBC # **98**
(RSCCD USE ONLY):

PROJECT NAME:	RFP #1718-173 Science Center at Santa Ana College		
PROJECT NUMBER:	3049	DSA NUMBER:	04-115788
TO:	Allison Coburn	EMAIL:	Coburn_Allison@rsccd.edu

DATE:	August 29, 2017		
FROM:	Luis Giordano McCarthy Building Companies	EMAIL:	lgiordano@mccarthy.com
SPECIFICATION NUMBER:	260000	DRAWING NUMBER:	E3.2

REQUESTED CLARIFICATION:

The following Plan Note does not appear on the Floor Plan: 21. Add callouts on this Floor Plan Level 03, or list as "not used" for those that are not being used (or delete).

RESPONSE TO CLARIFICATION, SUBMITTED AS PART OF AN ADDENDUM:

Will revise/correct Plan Notes in forthcoming addenda.

RESPONSE PROVIDED BY:	RR	DATE:	9/12/17
-----------------------	----	-------	---------

Attach additional numbered sheets as necessary; however, only one (1) request shall be contained on each submitted form.

Attachment 4

**PRE-BID CLARIFICATION ("PBC") FORM
(ALL questions to be submitted on this form ONLY)**

PBC # **99**
(RSCCD USE ONLY):

PROJECT NAME:	RFP #1718-173 Science Center at Santa Ana College		
PROJECT NUMBER:	3049	DSA NUMBER:	04-115788
TO:	Allison Coburn	EMAIL:	Coburn_Allison@rsccd.edu

DATE:	August 29, 2017		
FROM:	Luis Giordano McCarthy Building Companies	EMAIL:	lgiordano@mccarthy.com
SPECIFICATION NUMBER:	260000	DRAWING NUMBER:	E3.3

REQUESTED CLARIFICATION:

The following Plan Notes do not appear on the Floor Plan: 3, 7. Add callouts on this Roof Plan, or list as "not used" for those that are not being used (or delete).

RESPONSE TO CLARIFICATION, SUBMITTED AS PART OF AN ADDENDUM:

Will revise/correct Plan Notes in forthcoming addenda.

RESPONSE PROVIDED BY:	RR	DATE:	9/12/17
-----------------------	----	-------	---------

Attach additional numbered sheets as necessary; however, only one (1) request shall be contained on each submitted form.

Attachment 4

**PRE-BID CLARIFICATION ("PBC") FORM
(ALL questions to be submitted on this form ONLY)**

PBC #
(RSCCD USE ONLY):

100

PROJECT NAME:	RFP #1718-173 Science Center at Santa Ana College		
PROJECT NUMBER:	3049	DSA NUMBER:	04-115788
TO:	Allison Coburn	EMAIL:	Coburn_Allison@rsccd.edu

DATE:	August 29, 2017		
FROM:	Luis Giordano McCarthy Building Companies	EMAIL:	lgiordano@mccarthy.com
SPECIFICATION NUMBER:	260000	DRAWING NUMBER:	EF4.2

REQUESTED CLARIFICATION:

The following Plan Note does not appear on the Floor Plan: 4. Add callouts on this Floor Plan Level 02, or list as "not used" for those that are not being used (or delete).

RESPONSE TO CLARIFICATION, SUBMITTED AS PART OF AN ADDENDUM:

Will revise/correct Plan Notes in forthcoming addenda.

RESPONSE PROVIDED BY:	RR	DATE:	9/12/17
-----------------------	----	-------	---------

Attach additional numbered sheets as necessary; however, only one (1) request shall be contained on each submitted form.

Attachment 4

**PRE-BID CLARIFICATION ("PBC") FORM
(ALL questions to be submitted on this form ONLY)**

PBC #
(RSCCD USE ONLY):

101

PROJECT NAME:	RFP #1718-173 Science Center at Santa Ana College		
PROJECT NUMBER:	3049	DSA NUMBER:	04-115788
TO:	Allison Coburn	EMAIL:	Coburn_Allison@rsccd.edu

DATE:	August 29, 2017		
FROM:	Luis Giordano McCarthy Building Companies	EMAIL:	lgiordano@mccarthy.com
SPECIFICATION NUMBER:	280000	DRAWING NUMBER:	SE1.11; Parking lot 6

REQUESTED CLARIFICATION:

Two of the 3 CCTV Cameras (the 2 that are furthest to the right) are shown in a different location than the layout on Sheet E1.2 Electrical Site Plan, so coordinate and revise as necessary to match.

RESPONSE TO CLARIFICATION, SUBMITTED AS PART OF AN ADDENDUM:

Drawings will be updated accordingly in addendum 3.

RESPONSE PROVIDED BY:	Michael Niola/ Guidepost	DATE:	9/12/17
-----------------------	--------------------------	-------	---------

Attach additional numbered sheets as necessary; however, only one (1) request shall be contained on each submitted form.

Attachment 4

**PRE-BID CLARIFICATION ("PBC") FORM
(ALL questions to be submitted on this form ONLY)**

PBC #
(RSCCD USE ONLY):

102

PROJECT NAME:	RFP #1718-173 Science Center at Santa Ana College		
PROJECT NUMBER:	3049	DSA NUMBER:	04-115788
TO:	Allison Coburn	EMAIL:	Coburn_Allison@rsccd.edu

DATE:	August 29, 2017		
FROM:	Luis Giordano McCarthy Building Companies	EMAIL:	lgiordano@mccarthy.com
SPECIFICATION NUMBER:	280000	DRAWING NUMBER:	SE2.01; Grids D & 7.1

REQUESTED CLARIFICATION:

This CCTV Camera is missing a callout for "SC001" per the SE5.01 System Camera Schedule.

RESPONSE TO CLARIFICATION, SUBMITTED AS PART OF AN ADDENDUM:

Schedule and drawings will be updated accordingly in addendum 3.

RESPONSE PROVIDED BY:	Michael Niola/ Guidepost	DATE:	9/12/17
-----------------------	--------------------------	-------	---------

Attach additional numbered sheets as necessary; however, only one (1) request shall be contained on each submitted form.

Attachment 4

**PRE-BID CLARIFICATION ("PBC") FORM
(ALL questions to be submitted on this form ONLY)**

PBC #
(RSCCD USE ONLY):

103

PROJECT NAME:	RFP #1718-173 Science Center at Santa Ana College		
PROJECT NUMBER:	3049	DSA NUMBER:	04-115788
TO:	Allison Coburn	EMAIL:	Coburn_Allison@rsccd.edu

DATE:	August 29, 2017		
FROM:	Luis Giordano McCarthy Building Companies	EMAIL:	lgiordano@mccarthy.com
SPECIFICATION NUMBER:	280000	DRAWING NUMBER:	SE2.01; Grids C & 6

REQUESTED CLARIFICATION:

This CCTV Camera is called out as "SC103", however there is another SC103 camera at Grids B & 7.1. Coordinate & revise the numbering of these cameras to match the SE5.01 System Camera Schedule.

RESPONSE TO CLARIFICATION, SUBMITTED AS PART OF AN ADDENDUM:

Schedule and drawings will be updated accordingly in addendum 3.

RESPONSE PROVIDED BY:	Michael Niola/ Guidepost	DATE:	9/12/17
-----------------------	--------------------------	-------	---------

Attach additional numbered sheets as necessary; however, only one (1) request shall be contained on each submitted form.

Attachment 4

**PRE-BID CLARIFICATION ("PBC") FORM
(ALL questions to be submitted on this form ONLY)**

PBC #
(RSCCD USE ONLY):

104

PROJECT NAME:	RFP #1718-173 Science Center at Santa Ana College		
PROJECT NUMBER:	3049	DSA NUMBER:	04-115788
TO:	Allison Coburn	EMAIL:	Coburn_Allison@rsccd.edu

DATE:	August 29, 2017		
FROM:	Luis Giordano McCarthy Building Companies	EMAIL:	lgiordano@mccarthy.com
SPECIFICATION NUMBER:	280000	DRAWING NUMBER:	SE2.01; Elevators 001

REQUESTED CLARIFICATION:

These two CCTV Cameras in the Elevators are not shown on the SE5.01 System Camera Schedule, and need to be added to the schedule or deleted from this sheet.

RESPONSE TO CLARIFICATION, SUBMITTED AS PART OF AN ADDENDUM:

Schedule and drawings will be updated accordingly in addendum 3.

RESPONSE PROVIDED BY:	Michael Niola/ Guidepost	DATE:	9/12/17
-----------------------	--------------------------	-------	---------

Attach additional numbered sheets as necessary; however, only one (1) request shall be contained on each submitted form.

Attachment 4

**PRE-BID CLARIFICATION ("PBC") FORM
(ALL questions to be submitted on this form ONLY)**

PBC # **105**
(RSCCD USE ONLY):

PROJECT NAME:	RFP #1718-173 Science Center at Santa Ana College		
PROJECT NUMBER:	3049	DSA NUMBER:	04-115788
TO:	Allison Coburn	EMAIL:	Coburn_Allison@rsccd.edu

DATE:	August 29, 2017		
FROM:	Luis Giordano McCarthy Building Companies	EMAIL:	lgiordano@mccarthy.com
SPECIFICATION NUMBER:	280000	DRAWING NUMBER:	SE2.02; Elevators 001

REQUESTED CLARIFICATION:

These two CCTV Cameras in the Elevators are not shown on the SE5.01 System Camera Schedule, and need to be added to the schedule or deleted from this sheet, OR these should be deleted since these are already shown on Sheet SE2.01.

RESPONSE TO CLARIFICATION, SUBMITTED AS PART OF AN ADDENDUM:

Schedule and drawings will be updated accordingly in addendum 3.

RESPONSE PROVIDED BY:	Michael Niola/ Guidepost	DATE:	9/12/17
-----------------------	--------------------------	-------	---------

Attach additional numbered sheets as necessary; however, only one (1) request shall be contained on each submitted form.

Attachment 4

**PRE-BID CLARIFICATION ("PBC") FORM
(ALL questions to be submitted on this form ONLY)**

PBC # **106**
(RSCCD USE ONLY):

PROJECT NAME:	RFP #1718-173 Science Center at Santa Ana College		
PROJECT NUMBER:	3049	DSA NUMBER:	04-115788
TO:	Allison Coburn	EMAIL:	Coburn_Allison@rsccd.edu

DATE:	August 29, 2017		
FROM:	Luis Giordano McCarthy Building Companies	EMAIL:	lgiordano@mccarthy.com
SPECIFICATION NUMBER:	280000	DRAWING NUMBER:	SE4.01; Detail B

REQUESTED CLARIFICATION:

This Note 5 mentions "No Card Reader for Doors 100-1A and 100B", and down & to the right is another Note that mentions "No CR for 100-1A, 100A, 100B". However, Sheet SE2.01 shows a "CR" callout for Doors 100-1A, 100A & 100B. Coordinate & correct as necessary.

RESPONSE TO CLARIFICATION, SUBMITTED AS PART OF AN ADDENDUM:

Schedule and drawings will be updated accordingly in addendum 3.

RESPONSE PROVIDED BY:	Michael Niola/ Guidepost	DATE:	9/12/17
-----------------------	--------------------------	-------	---------

Attach additional numbered sheets as necessary; however, only one (1) request shall be contained on each submitted form.

Attachment 4

**PRE-BID CLARIFICATION ("PBC") FORM
(ALL questions to be submitted on this form ONLY)**

PBC #
(RSCCD USE ONLY):

112

PROJECT NAME:	RFP #1718-173 Science Center at Santa Ana College		
PROJECT NUMBER:	3049	DSA NUMBER:	04-115788
TO:	Allison Coburn	EMAIL:	Coburn_Allison@rsccd.edu

DATE:	August 29, 2017		
FROM:	Luis Giordano McCarthy Building Companies	EMAIL:	lgiordano@mccarthy.com
SPECIFICATION NUMBER:	024116	DRAWING NUMBER:	page 6; par. 3.10

REQUESTED CLARIFICATION:

Confirm that Topsoil Stripping is not required as this is a "means & methods" by the contractor.

RESPONSE TO CLARIFICATION, SUBMITTED AS PART OF AN ADDENDUM:

Confirmed, topsoil striping will be a part of contractor's means and methods.

RESPONSE PROVIDED BY:	Bao-Tran Vo	DATE:	09/12/17
-----------------------	-------------	-------	----------

Attach additional numbered sheets as necessary; however, only one (1) request shall be contained on each submitted form.

Attachment 4

**PRE-BID CLARIFICATION ("PBC") FORM
(ALL questions to be submitted on this form ONLY)**

PBC #
(RSCCD USE ONLY):

113

PROJECT NAME:	RFP #1718-173 Science Center at Santa Ana College		
PROJECT NUMBER:	3049	DSA NUMBER:	04-115788
TO:	Allison Coburn	EMAIL:	Coburn_Allison@rsccd.edu

DATE:	August 29, 2017		
FROM:	Luis Giordano McCarthy Building Companies	EMAIL:	lgiordano@mccarthy.com
SPECIFICATION NUMBER:	321216	DRAWING NUMBER:	page 2; par. 2.3-A

REQUESTED CLARIFICATION:

Provide a basis-of-bid mfr. & product for the Herbicide as well as the application rate for that product.

RESPONSE TO CLARIFICATION, SUBMITTED AS PART OF AN ADDENDUM:

There are various available commercial products for herbicide, which are registered with EPA. We will leave the selection to subcontractor, who will need to submit product info for approval. Application rate will be per manufacturer's recommendations.

RESPONSE PROVIDED BY:	Bao-Tran Vo	DATE:	09/12/17
-----------------------	-------------	-------	----------

Attach additional numbered sheets as necessary; however, only one (1) request shall be contained on each submitted form.

Attachment 4

**PRE-BID CLARIFICATION ("PBC") FORM
(ALL questions to be submitted on this form ONLY)**

PBC #
(RSCCD USE ONLY):

114

PROJECT NAME:	RFP #1718-173 Science Center at Santa Ana College		
PROJECT NUMBER:	3049	DSA NUMBER:	04-115788
TO:	Allison Coburn	EMAIL:	Coburn_Allison@rsccd.edu

DATE:	August 29, 2017		
FROM:	Luis Giordano McCarthy Building Companies	EMAIL:	lgiordano@mccarthy.com
SPECIFICATION NUMBER:	321216	DRAWING NUMBER:	page 2; par. 2.3-C-1

REQUESTED CLARIFICATION:

The dowels for the Wheel Stops are defined as galvanized steel, 3/4-inch diameter and 24-inch minimum length, however Detail 4/C5.02 calls for #4 rebar (not galv. & 1/2-inch dia.), and shown as 18-inch long (not 24"). Revise the specs to "per drawings" and delete all specific info.

RESPONSE TO CLARIFICATION, SUBMITTED AS PART OF AN ADDENDUM:

Dowel for wheel stop clarified in forthcoming addendum. Detail 4/C5.02 will be revised to show configuration with specs to refer to drawings.

RESPONSE PROVIDED BY:	Bao-Tran Vo	DATE:	09/12/17
-----------------------	-------------	-------	----------

Attach additional numbered sheets as necessary; however, only one (1) request shall be contained on each submitted form.

Attachment 4

**PRE-BID CLARIFICATION ("PBC") FORM
(ALL questions to be submitted on this form ONLY)**

PBC #
(RSCCD USE ONLY):

115

PROJECT NAME:	RFP #1718-173 Science Center at Santa Ana College		
PROJECT NUMBER:	3049	DSA NUMBER:	04-115788
TO:	Allison Coburn	EMAIL:	Coburn_Allison@rsccd.edu

DATE:	August 29, 2017		
FROM:	Luis Giordano McCarthy Building Companies	EMAIL:	lgiordano@mccarthy.com
SPECIFICATION NUMBER:	321313	DRAWING NUMBER:	page 2; par. 2.6-A-1

REQUESTED CLARIFICATION:

The Site Concrete Compressive Strength is listed as 2500 psi to 3500 psi, which is a large range. Provide a basis-of-bid strength such as 3000 psi.

RESPONSE TO CLARIFICATION, SUBMITTED AS PART OF AN ADDENDUM:

Site concrete compressive strength to be revised to 2500 psi in forthcoming addenda specs.

RESPONSE PROVIDED BY:	Bao-Tran Vo	DATE:	09/12/17
-----------------------	-------------	-------	----------

Attach additional numbered sheets as necessary; however, only one (1) request shall be contained on each submitted form.

Attachment 4

**PRE-BID CLARIFICATION ("PBC") FORM
(ALL questions to be submitted on this form ONLY)**

PBC #
(RSCCD USE ONLY):

116

PROJECT NAME:	RFP #1718-173 Science Center at Santa Ana College		
PROJECT NUMBER:	3049	DSA NUMBER:	04-115788
TO:	Allison Coburn	EMAIL:	Coburn_Allison@rsccd.edu

DATE:	August 29, 2017		
FROM:	Luis Giordano McCarthy Building Companies	EMAIL:	lgiordano@mccarthy.com
SPECIFICATION NUMBER:	321313	DRAWING NUMBER:	page 3; par. 3.6

REQUESTED CLARIFICATION:

The Site Concrete Paving calls for Float Finishing, however Sheet L1.01 Construction Legend at Concrete Paving Types 1, 5, 6, 7, 8 all call for "Top Cast" and most call for an "03" finish. Add this info to the specifications and delete all incorrect paving finish requirements.

RESPONSE TO CLARIFICATION, SUBMITTED AS PART OF AN ADDENDUM:

Top Cast Finish included in specs 321313 in forthcoming addenda specs.

RESPONSE PROVIDED BY:	Bao-Tran Vo	DATE:	09/12/07
-----------------------	-------------	-------	----------

Attach additional numbered sheets as necessary; however, only one (1) request shall be contained on each submitted form.

Attachment 4

**PRE-BID CLARIFICATION ("PBC") FORM
(ALL questions to be submitted on this form ONLY)**

PBC #
(RSCCD USE ONLY):

117

PROJECT NAME:	RFP #1718-173 Science Center at Santa Ana College		
PROJECT NUMBER:	3049	DSA NUMBER:	04-115788
TO:	Allison Coburn	EMAIL:	Coburn_Allison@rsccd.edu

DATE:	August 29, 2017		
FROM:	Luis Giordano McCarthy Building Companies	EMAIL:	lgiordano@mccarthy.com
SPECIFICATION NUMBER:	321400	DRAWING NUMBER:	page 3; par. 2.1-A

REQUESTED CLARIFICATION:

The Interlocking Concrete Pavers are "by Ackerstone or approved equal", however par. 2.2-1 mentions "No substitutions permitted". Confirm which paragraph is correct, and if possible provide an alternate pre-approved equal product.

RESPONSE TO CLARIFICATION, SUBMITTED AS PART OF AN ADDENDUM:

Paragraph 2.1-A is correct. Interlocking concrete paver is by Ackerstone or approved equal.

For Paragraph 2.2 Product Substitutions, this shall supersede the previous:

1. Submit all substitutions in accordance with the Facilities Lease Agreement and Division 1.

These items will be updated in the forthcoming Addendum #3.

RESPONSE PROVIDED BY:	Anna ILao, LCI	DATE:	9/12/17
-----------------------	----------------	-------	---------

Attach additional numbered sheets as necessary; however, only one (1) request shall be contained on each submitted form.

Attachment 4

**PRE-BID CLARIFICATION ("PBC") FORM
(ALL questions to be submitted on this form ONLY)**

PBC #
(RSCCD USE ONLY):

119

PROJECT NAME:	RFP #1718-173 Science Center at Santa Ana College		
PROJECT NUMBER:	3049	DSA NUMBER:	04-115788
TO:	Allison Coburn	EMAIL:	Coburn_Allison@rsccd.edu

DATE:	August 29, 2017		
FROM:	Luis Giordano McCarthy Building Companies	EMAIL:	lgiordano@mccarthy.com
SPECIFICATION NUMBER:	330000	DRAWING NUMBER:	C1.10; Note 28

REQUESTED CLARIFICATION:

The Note for the Relocate Existing Fire Hydrant is shown as a new Fire Hydrant on Sheet C1.50 Fire Water Note F5 and per Detail 5/C5.01. Note that Section 331100 does not specify a mfr./model. Coordinate these notes.

RESPONSE TO CLARIFICATION, SUBMITTED AS PART OF AN ADDENDUM:

Fire hydrants will be new per detail 5/C5.01. Mfr/model provided in forthcoming addenda.

RESPONSE PROVIDED BY:	Bao-Tran Vo	DATE:	09/12/17
-----------------------	-------------	-------	----------

Attach additional numbered sheets as necessary; however, only one (1) request shall be contained on each submitted form.

Attachment 4

**PRE-BID CLARIFICATION ("PBC") FORM
(ALL questions to be submitted on this form ONLY)**

PBC #
(RSCCD USE ONLY):

120

PROJECT NAME:	RFP #1718-173 Science Center at Santa Ana College		
PROJECT NUMBER:	3049	DSA NUMBER:	04-115788
TO:	Allison Coburn	EMAIL:	Coburn_Allison@rsccd.edu

DATE:	August 29, 2017		
FROM:	Luis Giordano McCarthy Building Companies	EMAIL:	lgiordano@mccarthy.com
SPECIFICATION NUMBER:	330000	DRAWING NUMBER:	C1.40; Note SD4

REQUESTED CLARIFICATION:

Provide a reference & detail for the Area Drains such as 7/C5.01.

RESPONSE TO CLARIFICATION, SUBMITTED AS PART OF AN ADDENDUM:

Utility Plan construction notes clarified in forthcoming addenda civil plans.

RESPONSE PROVIDED BY:	Bao-Tran Vo	DATE:	09/12/17
-----------------------	-------------	-------	----------

Attach additional numbered sheets as necessary; however, only one (1) request shall be contained on each submitted form.

Attachment 4

**PRE-BID CLARIFICATION ("PBC") FORM
(ALL questions to be submitted on this form ONLY)**

PBC #
(RSCCD USE ONLY):

121

PROJECT NAME:	RFP #1718-173 Science Center at Santa Ana College		
PROJECT NUMBER:	3049	DSA NUMBER:	04-115788
TO:	Allison Coburn	EMAIL:	Coburn_Allison@rsccd.edu

DATE:	August 29, 2017		
FROM:	Luis Giordano McCarthy Building Companies	EMAIL:	lgiordano@mccarthy.com
SPECIFICATION NUMBER:	330000	DRAWING NUMBER:	C1.40; Note SD6

REQUESTED CLARIFICATION:

Provide a reference & detail for the Contech System such as 4/C5.01.

RESPONSE TO CLARIFICATION, SUBMITTED AS PART OF AN ADDENDUM:

Contech infiltration system is no longer part of this project scope. Note is revised in forthcoming addenda.

RESPONSE PROVIDED BY:	Bao-Tran Vo	DATE:	09/12/17
-----------------------	-------------	-------	----------

Attach additional numbered sheets as necessary; however, only one (1) request shall be contained on each submitted form.

Attachment 4

**PRE-BID CLARIFICATION ("PBC") FORM
(ALL questions to be submitted on this form ONLY)**

PBC #
(RSCCD USE ONLY):

122

PROJECT NAME:	RFP #1718-173 Science Center at Santa Ana College		
PROJECT NUMBER:	3049	DSA NUMBER:	04-115788
TO:	Allison Coburn	EMAIL:	Coburn_Allison@rsccd.edu

DATE:	August 29, 2017		
FROM:	Luis Giordano McCarthy Building Companies	EMAIL:	lgiordano@mccarthy.com
SPECIFICATION NUMBER:	330000	DRAWING NUMBER:	C1.40; Note SD7

REQUESTED CLARIFICATION:

Provide a reference & detail for the Contech System such as 4/C5.02. Provide the size for the CDS unit.

RESPONSE TO CLARIFICATION, SUBMITTED AS PART OF AN ADDENDUM:

Contech CDS unit is no longer part of this project scope. Note is revised in forthcoming addenda.

RESPONSE PROVIDED BY:	Bao-Tran Vo	DATE:	09/12/17
-----------------------	-------------	-------	----------

Attach additional numbered sheets as necessary; however, only one (1) request shall be contained on each submitted form.

Attachment 4

**PRE-BID CLARIFICATION ("PBC") FORM
(ALL questions to be submitted on this form ONLY)**

PBC #
(RSCCD USE ONLY):

123

PROJECT NAME:	RFP #1718-173 Science Center at Santa Ana College		
PROJECT NUMBER:	3049	DSA NUMBER:	04-115788
TO:	Allison Coburn	EMAIL:	Coburn_Allison@rsccd.edu

DATE:	August 29, 2017		
FROM:	Luis Giordano McCarthy Building Companies	EMAIL:	lgiordano@mccarthy.com
SPECIFICATION NUMBER:	330000	DRAWING NUMBER:	C1.40; Note SD9

REQUESTED CLARIFICATION:

The Curb Overflow Structure refers to Detail 9/C5.02 but should be 3/C5.02 instead.

RESPONSE TO CLARIFICATION, SUBMITTED AS PART OF AN ADDENDUM:

Utility Plan construction notes clarified in forthcoming addenda civil plans.

RESPONSE PROVIDED BY:	Bao-Tran Vo	DATE:	09/12/17
-----------------------	-------------	-------	----------

Attach additional numbered sheets as necessary; however, only one (1) request shall be contained on each submitted form.

Attachment 4

**PRE-BID CLARIFICATION ("PBC") FORM
(ALL questions to be submitted on this form ONLY)**

PBC #
(RSCCD USE ONLY):

124

PROJECT NAME:	RFP #1718-173 Science Center at Santa Ana College		
PROJECT NUMBER:	3049	DSA NUMBER:	04-115788
TO:	Allison Coburn	EMAIL:	Coburn_Allison@rsccd.edu

DATE:	August 29, 2017		
FROM:	Luis Giordano McCarthy Building Companies	EMAIL:	lgiordano@mccarthy.com
SPECIFICATION NUMBER:	330000	DRAWING NUMBER:	C1.40; Note SD11

REQUESTED CLARIFICATION:

At the Greenhouse area are 3 callouts for SD11 which needs a description at the Utility Construction Notes, which should refer to P3.02 for more info since those are designed on that sheet.

RESPONSE TO CLARIFICATION, SUBMITTED AS PART OF AN ADDENDUM:

Utility Plan construction notes clarified in forthcoming addenda civil plans.

RESPONSE PROVIDED BY:	Bao-Tran Vo	DATE:	09/12/17
-----------------------	-------------	-------	----------

Attach additional numbered sheets as necessary; however, only one (1) request shall be contained on each submitted form.

Attachment 4

**PRE-BID CLARIFICATION ("PBC") FORM
(ALL questions to be submitted on this form ONLY)**

PBC #
(RSCCD USE ONLY):

125

PROJECT NAME:	RFP #1718-173 Science Center at Santa Ana College		
PROJECT NUMBER:	3049	DSA NUMBER:	04-115788
TO:	Allison Coburn	EMAIL:	Coburn_Allison@rsccd.edu

DATE:	August 29, 2017		
FROM:	Luis Giordano McCarthy Building Companies	EMAIL:	lgiordano@mccarthy.com
SPECIFICATION NUMBER:	330000	DRAWING NUMBER:	C1.40

REQUESTED CLARIFICATION:

Provide the pipe size at all laterals to SD4, SD6, SD10.

RESPONSE TO CLARIFICATION, SUBMITTED AS PART OF AN ADDENDUM:

Storm drain pipe sizes clarified in forthcoming addenda civil plans.

RESPONSE PROVIDED BY:	Bao-Tran Vo	DATE:	09/12/17
-----------------------	-------------	-------	----------

Attach additional numbered sheets as necessary; however, only one (1) request shall be contained on each submitted form.

Attachment 4

**PRE-BID CLARIFICATION ("PBC") FORM
(ALL questions to be submitted on this form ONLY)**

PBC # **126**
(RSCCD USE ONLY):

PROJECT NAME:	RFP #1718-173 Science Center at Santa Ana College		
PROJECT NUMBER:	3049	DSA NUMBER:	04-115788
TO:	Allison Coburn	EMAIL:	Coburn_Allison@rsccd.edu

DATE:	August 29, 2017		
FROM:	Luis Giordano McCarthy Building Companies	EMAIL:	lgiordano@mccarthy.com
SPECIFICATION NUMBER:	330000	DRAWING NUMBER:	C1.40

REQUESTED CLARIFICATION:

Coordinate with Sheet P1.11 noting that there are several callouts for Roof Drain connections that are sized differently, or provide the basis-of-bid as to which drawing supersedes the other for purposes of these sizes. See attachment for assistance on this RFI.

RESPONSE TO CLARIFICATION, SUBMITTED AS PART OF AN ADDENDUM:

Utility Plan laterals coordinated with Plumbing Plan in forthcoming addenda civil plans.

RESPONSE PROVIDED BY:	Bao-Tran Vo	DATE:	09/12/17
-----------------------	-------------	-------	----------

Attach additional numbered sheets as necessary; however, only one (1) request shall be contained on each submitted form.

Attachment 4

**PRE-BID CLARIFICATION ("PBC") FORM
(ALL questions to be submitted on this form ONLY)**

PBC # **127**
(RSCCD USE ONLY):

PROJECT NAME:	RFP #1718-173 Science Center at Santa Ana College		
PROJECT NUMBER:	3049	DSA NUMBER:	04-115788
TO:	Allison Coburn	EMAIL:	Coburn_Allison@rsccd.edu

DATE:	August 29, 2017		
FROM:	Luis Giordano McCarthy Building Companies	EMAIL:	lgiordano@mccarthy.com
SPECIFICATION NUMBER:	330000	DRAWING NUMBER:	C1.50

REQUESTED CLARIFICATION:

The following Notes do not appear on the Utility Site Plan: SS4, F6, U3. Add callouts on this Utility Site Plan, or list as "not used" for those that are not being used (or delete).

RESPONSE TO CLARIFICATION, SUBMITTED AS PART OF AN ADDENDUM:

Utility Plan construction notes clarified in forthcoming addenda civil plans.

RESPONSE PROVIDED BY:	Bao-Tran Vo	DATE:	09/12/17
-----------------------	-------------	-------	----------

Attach additional numbered sheets as necessary; however, only one (1) request shall be contained on each submitted form.

Attachment 4

**PRE-BID CLARIFICATION ("PBC") FORM
(ALL questions to be submitted on this form ONLY)**

PBC #
(RSCCD USE ONLY):

128

PROJECT NAME:	RFP #1718-173 Science Center at Santa Ana College		
PROJECT NUMBER:	3049	DSA NUMBER:	04-115788
TO:	Allison Coburn	EMAIL:	Coburn_Allison@rsccd.edu

DATE:	August 29, 2017		
FROM:	Luis Giordano McCarthy Building Companies	EMAIL:	lgiordano@mccarthy.com
SPECIFICATION NUMBER:	321200	DRAWING NUMBER:	C1.60; Note P19

REQUESTED CLARIFICATION:

The Crosswalk is shown on this sheet, however it is not shown on the A-drawings. Provide the basis-of-bid info including a detail as referenced.

RESPONSE TO CLARIFICATION, SUBMITTED AS PART OF AN ADDENDUM:

Crosswalk striping detail provided in forthcoming addenda.

RESPONSE PROVIDED BY:	Bao-Tran Vo	DATE:	09/12/17
-----------------------	-------------	-------	----------

Attach additional numbered sheets as necessary; however, only one (1) request shall be contained on each submitted form.

Attachment 4

**PRE-BID CLARIFICATION ("PBC") FORM
(ALL questions to be submitted on this form ONLY)**

PBC #
(RSCCD USE ONLY):

129

PROJECT NAME:	RFP #1718-173 Science Center at Santa Ana College		
PROJECT NUMBER:	3049	DSA NUMBER:	04-115788
TO:	Allison Coburn	EMAIL:	Coburn_Allison@rsccd.edu

DATE:	August 29, 2017		
FROM:	Luis Giordano McCarthy Building Companies	EMAIL:	lgiordano@mccarthy.com
SPECIFICATION NUMBER:	321200	DRAWING NUMBER:	C5.00; Detail 2

REQUESTED CLARIFICATION:

Since there are two different AC Paving sections, provide the limits for the Vehicular Paking areas with the 3"AC over 8" base & the Heavy Truck Traffic/Fire Lane areas with the 3"AC over 12" base on Sheet C1.60.

RESPONSE TO CLARIFICATION, SUBMITTED AS PART OF AN ADDENDUM:

Limits of heavy truck traffic vs vehicular parking area clarified in forthcoming addenda.

RESPONSE PROVIDED BY:	Bao-Tran Vo	DATE:	09/12/17
-----------------------	-------------	-------	----------

Attach additional numbered sheets as necessary; however, only one (1) request shall be contained on each submitted form.

Attachment 4

**PRE-BID CLARIFICATION ("PBC") FORM
(ALL questions to be submitted on this form ONLY)**

PBC # **130**
(RSCCD USE ONLY):

PROJECT NAME:	RFP #1718-173 Science Center at Santa Ana College		
PROJECT NUMBER:	3049	DSA NUMBER:	04-115788
TO:	Allison Coburn	EMAIL:	Coburn_Allison@rsccd.edu

DATE:	August 29, 2017		
FROM:	Luis Giordano McCarthy Building Companies	EMAIL:	lgiordano@mccarthy.com
SPECIFICATION NUMBER:	330000	DRAWING NUMBER:	C5.02; Detail 9

REQUESTED CLARIFICATION:

Provide the locations for the Cast-in-Place Catch Basins on Sheet C1.40.

RESPONSE TO CLARIFICATION, SUBMITTED AS PART OF AN ADDENDUM:

Utility Plan construction notes clarified in forthcoming addenda civil plans.

RESPONSE PROVIDED BY:	Bao-Tran Vo	DATE:	09/12/17
-----------------------	-------------	-------	----------

Attach additional numbered sheets as necessary; however, only one (1) request shall be contained on each submitted form.

Attachment 4

**PRE-BID CLARIFICATION ("PBC") FORM
(ALL questions to be submitted on this form ONLY)**

PBC #
(RSCCD USE ONLY):

131

PROJECT NAME:	RFP #1718-173 Science Center at Santa Ana College		
PROJECT NUMBER:	3049	DSA NUMBER:	04-115788
TO:	Allison Coburn	EMAIL:	Coburn_Allison@rsccd.edu

DATE:	August 29, 2017		
FROM:	Luis Giordano McCarthy Building Companies	EMAIL:	lgiordano@mccarthy.com
SPECIFICATION NUMBER:	330000	DRAWING NUMBER:	C5.02; Detail 7

REQUESTED CLARIFICATION:

Provide the locations for the LEV Sign.

RESPONSE TO CLARIFICATION, SUBMITTED AS PART OF AN ADDENDUM:

Locations and detail for the LEV sign provided in signage plans. Civil will omit this detail in forthcoming addenda.

RESPONSE PROVIDED BY:	Bao-Tran Vo	DATE:	09/12/17
-----------------------	-------------	-------	----------

Attach additional numbered sheets as necessary; however, only one (1) request shall be contained on each submitted form.

Attachment 4

**PRE-BID CLARIFICATION ("PBC") FORM
(ALL questions to be submitted on this form ONLY)**

PBC # **134**
(RSCCD USE ONLY):

PROJECT NAME:	RFP #1718-173 Science Center at Santa Ana College		
PROJECT NUMBER:	3049	DSA NUMBER:	04-115788
TO:	Allison Coburn	EMAIL:	Coburn_Allison@rsccd.edu

DATE:	August 29, 2017		
FROM:	Luis Giordano McCarthy Building Companies	EMAIL:	lgiordano@mccarthy.com
SPECIFICATION NUMBER:		DRAWING NUMBER:	A063 thru A067

REQUESTED CLARIFICATION:

The gates & fencing panels are designed as galvanized steel & bars of various sizes, however Section 055000 par. 2.10 calls for an Ameristar Passport II Classic Industrial Roll Gate System. Confirm that the fencing & gates are to be the bidders option as to which type to provide.

RESPONSE TO CLARIFICATION, SUBMITTED AS PART OF AN ADDENDUM:

In details 1,2,4/A065, the sliding Gate <GATE-1> to be Ameristar Passport II Majestic Industrial Roll Gate system. Refer to sheet A067 for other fence and gate details. Refer to updates in forthcoming Addendum #3.

RESPONSE PROVIDED BY:	Stacy Kwok/ HGA	DATE:	9/12/17
-----------------------	-----------------	-------	---------

Attach additional numbered sheets as necessary; however, only one (1) request shall be contained on each submitted form.

Attachment 4

**PRE-BID CLARIFICATION ("PBC") FORM
(ALL questions to be submitted on this form ONLY)**

PBC #
(RSCCD USE ONLY):

136

PROJECT NAME:	RFP #1718-173 Science Center at Santa Ana College		
PROJECT NUMBER:	3049	DSA NUMBER:	04-115788
TO:	Allison Coburn	EMAIL:	Coburn_Allison@rsccd.edu

DATE:	August 29, 2017		
FROM:	Luis Giordano McCarthy Building Companies	EMAIL:	lgiordano@mccarthy.com
SPECIFICATION NUMBER:	8800	DRAWING NUMBER:	A011

REQUESTED CLARIFICATION:

AFS-3 Fire-Resistive Glass System appears 13 times in the A-drawings, however there is no description for this item on A011 nor is this called out in Section 098413 either.

RESPONSE TO CLARIFICATION, SUBMITTED AS PART OF AN ADDENDUM:

<AFS-3> is not in the project. All <AFS-3> material tag to be replaced by <CW-3> in forthcoming Addendum #3. Refer to sheet A011 and Specs Section 084400.

RESPONSE PROVIDED BY:	Stacy Kwok/ HGA	DATE:	9/12/17
-----------------------	-----------------	-------	---------

Attach additional numbered sheets as necessary; however, only one (1) request shall be contained on each submitted form.

Attachment 4

**PRE-BID CLARIFICATION ("PBC") FORM
(ALL questions to be submitted on this form ONLY)**

PBC #
(RSCCD USE ONLY):

139

PROJECT NAME:	RFP #1718-173 Science Center at Santa Ana College		
PROJECT NUMBER:	3049	DSA NUMBER:	04-115788
TO:	Allison Coburn	EMAIL:	Coburn_Allison@rsccd.edu

DATE:	August 29, 2017		
FROM:	Luis Giordano McCarthy Building Companies	EMAIL:	lgiordano@mccarthy.com
SPECIFICATION NUMBER:	75400	DRAWING NUMBER:	A201, A202, A203; Keynotes 9 MBR

REQUESTED CLARIFICATION:

SPA-1 Single Ply Adhered Roof appears 20 times on various A-drawing, however there is no description on A011 nor in the Project Manual. Detail 2/A481 defines the SPA-1 roofing, however the specifications are for the modified roofing and mechanically applied thermoplastic roofing, but not an "adhered single ply roofing" system. Note that SPA-2 only appears in the Detail 2/A481 Chart. Confirm if the bidders are to base the bid upon an adhered-type or a mechanically-applied type.

RESPONSE TO CLARIFICATION, SUBMITTED AS PART OF AN ADDENDUM:

Refer to sheet A481 for information on SPA-1 single ply roof type. SPA-1 to be an adhered type. Specs section 075400 Thermoplastic Membrane Roofing to be updated in forthcoming Addendum #3.

<SPA-2> is not in project and will be deleted from sheet A481 in forthcoming Addendum#3.

RESPONSE PROVIDED BY:	Stacy Kwok/ HGA	DATE:	9/12/17
-----------------------	-----------------	-------	---------

Attach additional numbered sheets as necessary; however, only one (1) request shall be contained on each submitted form.

Attachment 4

**PRE-BID CLARIFICATION ("PBC") FORM
(ALL questions to be submitted on this form ONLY)**

PBC # **140**
(RSCCD USE ONLY):

PROJECT NAME:	RFP #1718-173 Science Center at Santa Ana College		
PROJECT NUMBER:	3049	DSA NUMBER:	04-115788
TO:	Allison Coburn	EMAIL:	Coburn_Allison@rsccd.edu

DATE:	August 29, 2017		
FROM:	Luis Giordano McCarthy Building Companies	EMAIL:	lgiordano@mccarthy.com
SPECIFICATION NUMBER:	75216	DRAWING NUMBER:	A201, A202, A203

REQUESTED CLARIFICATION:

MBR-3 Modified Bitumen Roofing appears on Detail 4/A435 and Detail 1/A464, however there is no description on A011 nor in the Project Manual. Confirm that this should be MBIT-1 instead. Note that Detail 12/A480 calls for the MBR Roof including MBR-1 and MBR-2. MBR-1 occurs 44 times on the A-drawings, MBR-2 occurs one time on Detail 12/A480, and MBR-3 occurs 5 times.

RESPONSE TO CLARIFICATION, SUBMITTED AS PART OF AN ADDENDUM:

<MBR-3> is not in project. The roof type indicated on Detail 4/A435 and 1/A464 is <MBR-1> Modified Bitumen Roof type. Refer to specs section 075500 Modified Bituminous Membrane Roofing in Addendum #2.

All <MBR-3> tags to be updated to <MBR-1>. <MBR-2> is not in the project and will be removed.

Refer to updates in forthcoming Addendum #3.

RESPONSE PROVIDED BY:	Stacy Kwok/ HGA	DATE:	9/12/17
-----------------------	-----------------	-------	---------

Attach additional numbered sheets as necessary; however, only one (1) request shall be contained on each submitted form.

Attachment 4

**PRE-BID CLARIFICATION ("PBC") FORM
(ALL questions to be submitted on this form ONLY)**

PBC # **148**
(RSCCD USE ONLY):

PROJECT NAME:	RFP #1718-173 Science Center at Santa Ana College		
PROJECT NUMBER:	3049	DSA NUMBER:	04-115788
TO:	Allison Coburn	EMAIL:	Coburn_Allison@rsccd.edu

DATE:	8/31/17		
FROM:	GHEWN ROBINSON	EMAIL:	GROBINSON@AOL.BELL.COM
SPECIFICATION NUMBER:	040520	DRAWING NUMBER:	SO-12

REQUESTED CLARIFICATION:

IS Horiz. JT. REINF. REQUIRED?
 - STRUC. Plans DO NOT SHOW IT. see 1,2,3/SO.12
 - SPEC. 040520 part 2.2 REF's. IT.

RESPONSE TO CLARIFICATION, SUBMITTED AS PART OF AN ADDENDUM:

Horizontal Joint reinforcement for the CMU walls are not required. Vertical and horizontal reinforcement shall be provided as shown in the approved structural drawings.

RESPONSE PROVIDED BY:	Saif Haroon	DATE:	9/12/17
-----------------------	-------------	-------	---------

Attach additional numbered sheets as necessary; however, only one (1) request shall be contained on each submitted form.

Attachment 4

**PRE-BID CLARIFICATION ("PBC") FORM
(ALL questions to be submitted on this form ONLY)**

PBC # **226**
(RSCCD USE ONLY):

PROJECT NAME:	RFP #1718-173 Science Center at Santa Ana College		
PROJECT NUMBER:	3049	DSA NUMBER:	04-115788
TO:	Allison Coburn	EMAIL:	Coburn_Allison@rsccd.edu

DATE:	9/12/2017		
FROM:	John Modena, CW Driver	EMAIL:	jmodena@cwdriver.com

SPECIFICATION NUMBER:	Scoping Sheets	DRAWING NUMBER:	
-----------------------	----------------	-----------------	--

REQUESTED CLARIFICATION:

Scoping sheet IX recently provided in an earlier addendum stated a sales tax of 9.75%. There are several sources that state Orange Co. Sales tax is 7.75% but may vary with local sales tax. Please provide to correct sales tax to be used for this project.

RESPONSE TO CLARIFICATION, **SUBMITTED AS PART OF AN ADDENDUM:**

Sales tax rate included in the GMP shall be 7.75%.

RESPONSE PROVIDED BY:	Allison Coburn	DATE:	9/14/17
-----------------------	----------------	-------	---------

Attach additional numbered sheets as necessary; however, only one (1) request shall be contained on each submitted form.